FUTURE
1957
GALAXY

GEN

ALLEN COUNTY PUBLIC LIBRARY
3 1833 01216 5574

GC
977.101
P28G
1957

Digitized by the Internet Archive
in 2011 with funding from
E-Yearbook.com

http://www.archive.org/details/galaxy1957blue

Dedication

IN MEMORIAM

We, the senior class, and students of Blue Creek High School, are proud to dedicate this 1957 edition of The Galaxy to the memory of our former county superintendent of schools, Mr. A. C. Bell.

Mr. Bell served our school and the schools of Paulding County for many years. He was a friend of every child he met and was remembered by every child who ever met him.

He guided the destinies of the county school system to a high standard of education through his high ideals and philosophy of education.

Mr. Bell was always interested in youth and their many endeavors and spent his entire life in their service.

We are proud to have known such a fine teacher, administrator and friend. His memory will last forever.

The Senior Class

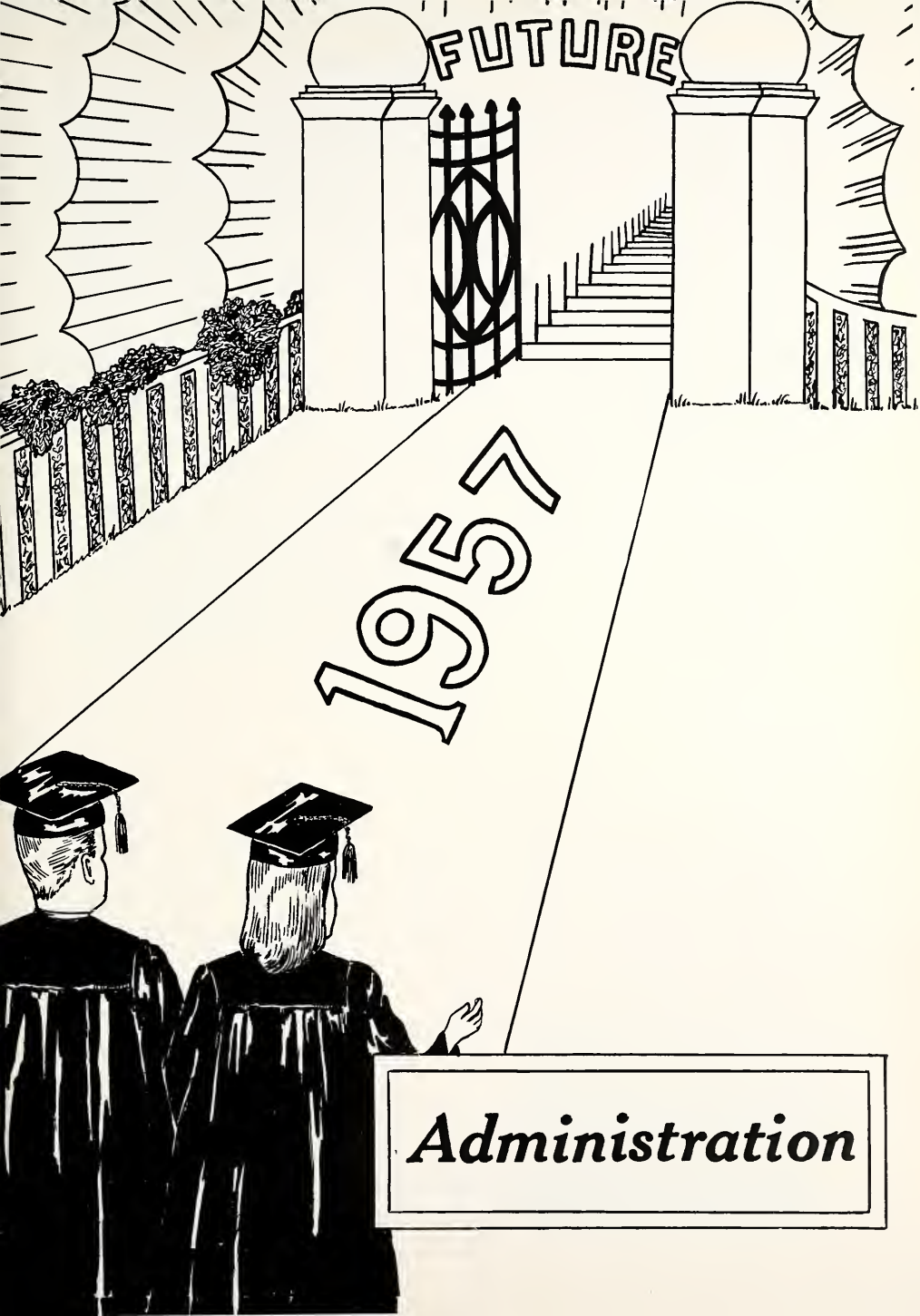

Administration

School Board

Left to Right: Carl Laukhuf, William Hart, Leo Peck, clerk; Albert Zielke, president; Raymond Weisman, vice-president; Leslie Basil.

County Superintendent

R. F. Weible

County Board of Education

Pres.	O. C. Lentz	Payne, Ohio
V.-P.	Robert Johnson	Antwerp, Ohio
Clerk	R. F. Weible	Paulding, Ohio
Mbr.	L. L. Bidlack	Oakwood, Ohio
Mbr.	Ray Bidlack	Grover Hill, Ohio
Mbr.	Howard Mosier	Haviland, Ohio

Superintendent

R. E. VAN ATTA

Bowling Green State University
Master of Education
American Government
F. T. A. Co-Sponsor

High School Principal

DALE R. COMPTON

Indiana University
Mississippi State
Giffin College
B. S. in Education
M. S. in Education
Commercial
Galaxy (annual)
Comet (school paper)
Student Council
Co-Sponsor National Honor Society
Co-Sponsor Future Teachers

Office Help

MRS. MARY MILLS
International Business College

Teachers

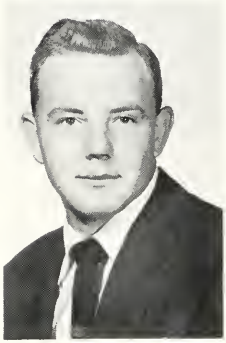

WAYNE E. MILLER

Universtiy of Toledo
B. E. in Education
Eighth Grade History
Ohio History
Problems of American Democracy
Junior High Basketball Coach

ETHEL M. BRIAN

Bowling Green State University
Ohio Northern
Ohio University
Four Year Certificate
Grade 2

KENNETH THORNELL

Huntington College
Indiana University
B. A. in Education
Music

JOAN LAMBRIGHT

Ohio Northern, A. B.
English
Physical Education
G. A. A.

C. REX SCARBROUGH

Paulding Normal
Ohio Northern University
Bowling Green State University
Life Certificate in Grades 1 to 8
B. S. in Education
Industrial Arts
Sponsor Grade 10
Director Junior Play
Director Senior Play

IRMA LOUISE STAHLMAN

Bowling Green State University
B. S. in Education
Home Economics
Cafeteria Manager

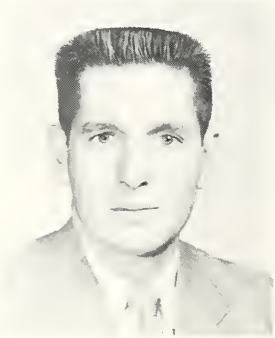

NED R. JAY

Defiance College
B. S. in Education
General Science
Mathematics
Physics
Advisor Senior Class

NORMA VAN ATTA

Bowling Green State University
B. S. in Education
Spanish I & II
English 8

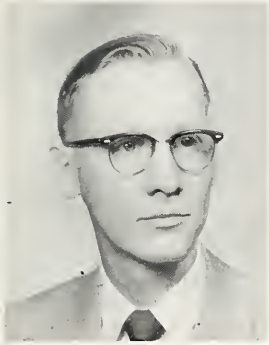

MAXIE J. LAMBRIGHT

Ohio Northern University, A. B.
Geography 7
Science 7
Biology 10
Seventh Grade Sponsor
National Honor Society-Assistant Sponsor

LESLIE R. RATLIFF

Defiance College
Butler University
B. S. in Education
English 9-10-11-12
Speech
Junior Class Sponsor

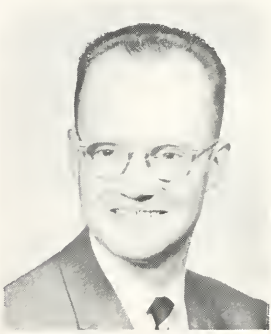

ROY MOTTER

Defiance College
B. A. in Education
High School and Elementary
Life Certificate
Mathematics
Eighth Grade Sponsor
Library Supervisor

ROGER STUCKEY

Miami University
B.S. in Education
American History
Health
Physical Education
Driver's Education
Advisor to Freshmen
Varsity "B" Club Advisor
High School Coach

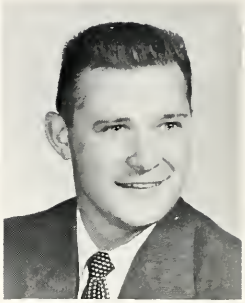

WANDA H. JENKINS

Defiance College
Ohio Northern University
Ohio University
Degree in Pedagogy
Four Year Provisional
Grades 1 & 2

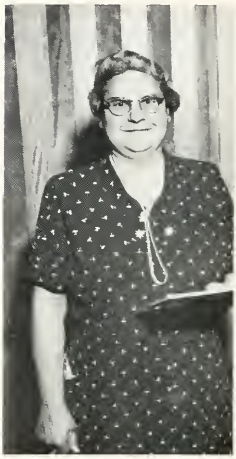

ROY R. JENKINS

Defiance
Ohio Northern
Life Elementary Certificate
Grade 6

DORIS THORNELL

Anderson College
Ohio Northern
Defiance College
Life Elementary Certificate
Grade Three

GRACE G. POND

Bowling Green University
Ohio University
Defiance College
B. S.
Grade Three and Four

VELMA GANTT

Ohio Northern
Ohio University
Life Elementary Certificate
Degree In Pedagogy
Grade 1

PEARL GEHRES

Ball State Teachers College
Defiance College
Four Year Provisional Certificate
Grade 5

EARL HEDGES

Findlay College
Defiance College
Cadet Certificate
Grade Four

Our School

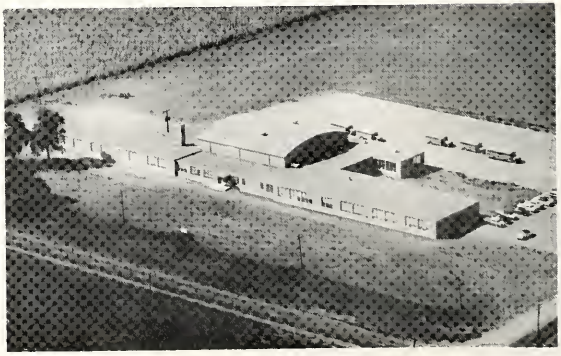

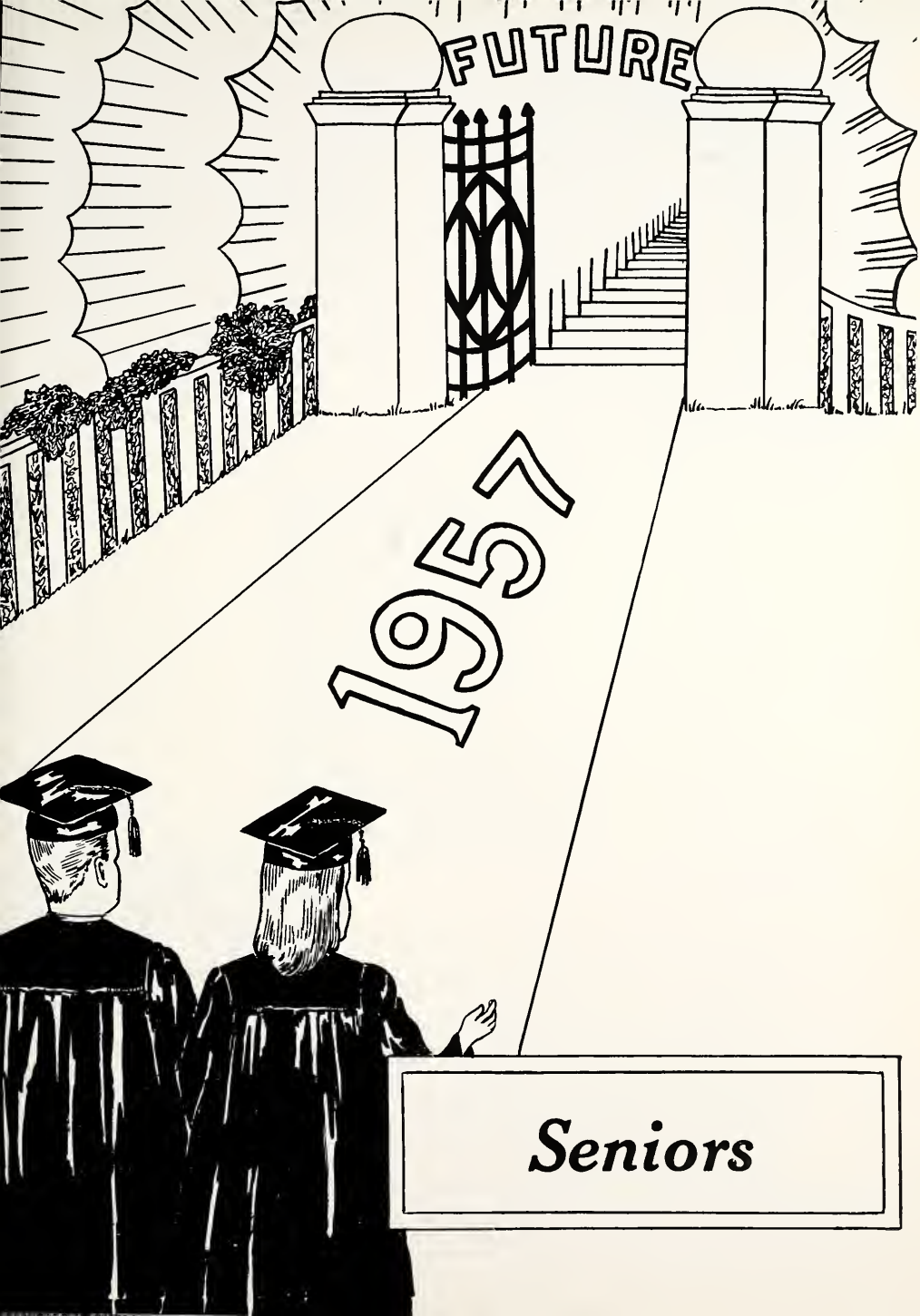

Seniors

JANET HAMMAN

Mixed Chorus 1,2,3; Acapella Choir 4; Girls' Glee Club 1,2,3,4; Triple Trio 2,3,4; Superior District Mixed Chorus 1,3; Superior District Girls' Glee Club 1; Superior District Triple Trio 3; Superior State Mixed Chorus 1,3; Superior State Girls' Glee 1; G.A.A. 1,2,3,4; G.A.A. Representative; G.A.A. Secretary 4; Intramurals 1,2,3,4; General Scholorship Test 1,2,3,4; District Scholarship Test 1,2; Senior Scholarship Test 4; Honor Roll 1,2,3,4; National Honor Society 3,4; Librarian 1, 4; Beauty Contest 1,2,3; Student Council 2; Secretary of Class 4; Comet Staff 2; Annual Staff Position-Class Prophecy.

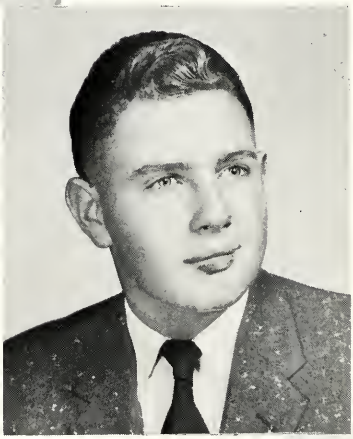

FRANK PTAK

National Honor Society 3,4; Junior Class Play 3; Senior Class Play 4; Honor Roll 1,2,4; Mixed Chorus 1; Boys' Glee Club 1; Class Vice-President 4; Senior Scholarship 4; District Scholarship 2; Annual Staff Position-Advertising.

BARBARA STOLLER

Class President 1,2,3; G.A.A. President 4; Class Play 3,4; Secretary Student Council 4; Girls' Glee Club 1,2, 3,4; Mixed Chorus 1,2,3; Triple Trio 3.4; Mixed Sextette 2; Octette 1; Quartette 2; Acapella 4; Librarian 1,2,3; Superior District Girls' Glee 1; Superior State Girls' Glee 1; Superior District Triple Trio 3; G.A.A. 1,2,3,4; General Scholarship 1,2,3,4; Senior Scholarship 4; 4-H Club 1,2,3,4; F.T.A. 4; Honor Roll 1,2, 3; Band 1,2,3,4; Best Citizen 4; Superior State Mixed Chorus 1; County Vocal Music Festival 2; National Honor Society 3,4; Comet Editor 4; Comet Assistant Editor 3; Intramurals 1,2,3,4; R.E.A. Scholarship 4; Annual Staff Position-Picture Editor.

JANICE PARKER

Mixed Chorus 1,2,3; Acapella Choir 4; Girls' Glee Club 1,2,3,4; County Vocal Musical Festival 2; County Band Musical Festival 1; Superior District Mixed Chorus 1,3; Superior District Girls' Glee Club 1; Superior State Mixed Chorus 1; Junior Octette 1; Superior State Girls' Glee 1; Sextette 2; G. A. A. 1,2,3,4; General Scholarship Test 1,2,3,4; Honor Roll 1,2,3; National Honor Society 3,4; 4-H Club 1,2,3,4; Class Play 3,4; Class Secretary 3; Librarian 1,2; Comet Staff 2,3; Comet Art Editor 4; G. A. A. Representative 3; Triple Trio 3,4; Band 1,2,3,4; Girls' Intramurals 1,2,3,4; Superior District Triple Trio 3; Superior State Triple Trio 3; F. T. A. 4; Class Reporter 4; Annual Staff Position-Editor.

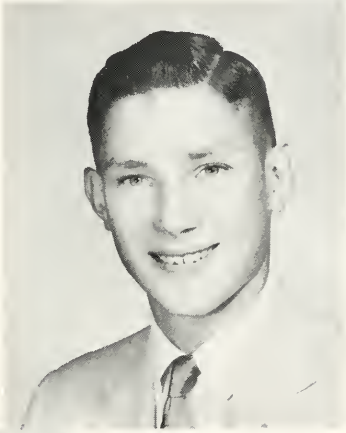

GEORGE KEYSOR

Basketball 1,2,3,4; Mixed Chorus 1; Boys' Glee Club 1; County Basketball Champs 1,2,3; B-C Club 2,3,4; County Basketball League Champs 1, 2,3; Comet Staff 4; Jr. Class Play 3; Sr. Class Play 4; Class Vice-President 3; Annual Staff Position-Sports Editor.

KAY GUDAKUNST

Mixed Chorus 1,2,3,4;Acapella Choir 4; Girls' Glee Club 1,2,3,4; Triple Trio 3,4; Octette 1; Mixed Sextette 2; Quartette 2; Superior District Mixed Chorus 1; Superior District Girls' Glee Club 1; Superior State Mixed Chorus 1,3; Superior State Girls' Glee Club 1; Superior District Triple Trio 3; Band 1,2,3,4; Cheerleader 3; B-C Club 4; National Honor Society 3,4; General Scholarship Test 1,2,3,4; Senior Scholarship Test 4; Honor Roll 1,2,3; 4-H Club 1,2,3,4; Class Play 3,4; Community Play 4; Comet Staff 3,4; Librarian 1,2, 3; Girls' Intramurals 1,2,3,4; County Vocal Music Festival 2; Comet Business Manager 4; Annual Staff Position-Assistant Editor.

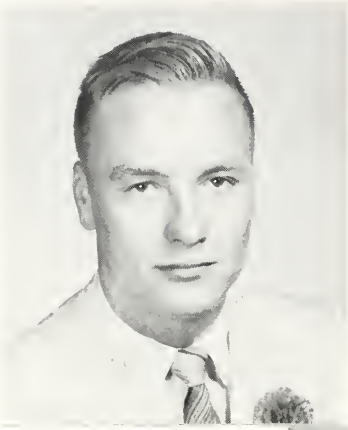

CLARENCE WEBSTER

Basketball 1,2; Baseball 1,2; Best Sense of Humor 3, 4; Class Reporter 3; Track 3; Annual Staff Position-Advertising.

RHEA LEONARD

G.A.A. 1,4; Senior Class Play 4; Home Economic Scholarship Award 4; Girls' Intramurals 4; Annual Staff Position-Calendar.

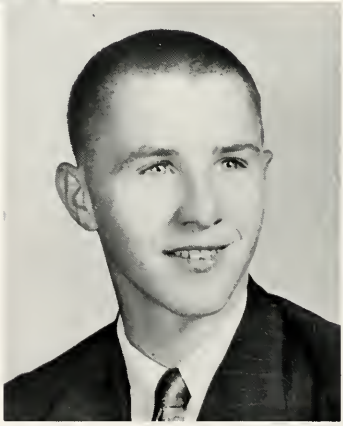

BILLY HOFACKER

Basketball 1; Track 3; Intramurals 1,2,3,4; Class Play 3,4; Galaxy Staff 4; Annual Staff Position, Calendar.

EUGENE WHITAKER

Track 3; Galaxy Staff 4; Annual Staff Position-Class History.

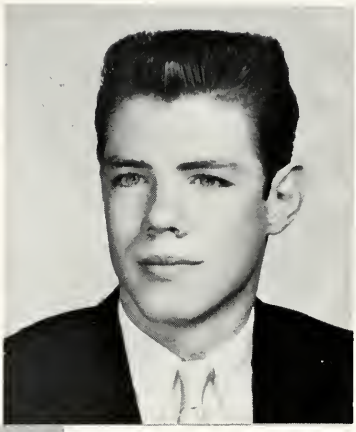

JEAN HUEBNER

Mixed Chorus 1,3; Girls' Glee Club 1,3; Band 1,2,3; Superior State Mixed Chorus 1,3; Superior District Mixed Chorus 1,3; Superior State Girls' Glee 1; Superior District Girls' Glee 1; G. A. A. 1,2, 3,4; G. A. A. Vice-President 4; 4-H Club 1,2; Jr. Class Play 3; Comet Staff 4; Girls' Intramurals 1,2,3,4; Home Ec. Scholarship Test 4; Annual Staff Position-Class Will.

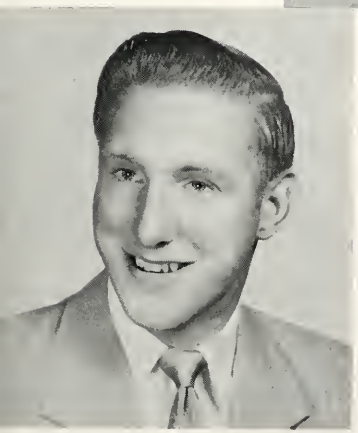

DARRELL PEASE

Basketball 1; Baseball 2,3,4; Boys' Glee Club 1; Mixed Chorus 1; Superior State Mixed Chorus 1; Junior Class Play 3; Student Council 4; Annual Staff Position-Sports Editor; B-C Club 1.

LYDIA DUNHAM

Class Secretary 1,2; Class Play 3,4; Triple Trio 2,3,4; Jr. High Octette 1; Girls' Glee Club 1,2,3,4; Superior District Girls' Glee 1; Superior State Girls' Glee 1; Superior District Mixed Chorus 3; Mixed Chorus 1,2,3; Superior District Triple Trio 2,3,4; Superior State Triple Trio 3; Acapella 4; County Vocal Music Festival 2; G. A. A. 1,2,3,4; General Scholarship Test 1,2,3,4; 4-H Clubs 1,2,3,4; Honor Roll 1,2,3; Librarian 2,3,4; Student Council Secretary 3; Student Council Representative 3; Production Manager of Comet 4; Band 1,2,3,4; President of F. T. A. 4; Intramurals 1,2,3,4; National Honor Society 3,4; Mixed Chorus Treasurer 3; Secretary of Band 4; Annual Staff Position-Production Manager.

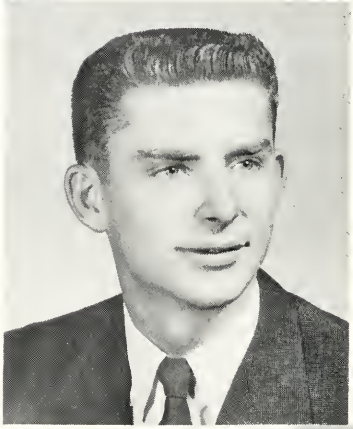

LARRY BARTH

Mixed Chorus 1,2,3; Boys' Glee Club 1,2,3; Class Play 3,4; Galax Staff 4; Class President 4; Basketball Team 2,3,4; Intramurals 1,2 3,4; County Basketball Champs 2, 3; Baseball Team 2,3; Baseball Champs 2,3; B-C Club 1,2,3,4; Annual Staff Position-Advertising Manager.

DELORES HOCKENBERRY

Mixed Chorus 1,2,3,4; Acapella Choir 4; Girls' Glee Club 1,2,3,4; County Vocal Musical Festival 2; County Band Festival 1; Superior District Mixed Chorus 1,3; Superior District Girls' Glee Club 1; Superior State Mixed Chorus 1,3; Superior State Girls' Glee 1; G. A. A. 1,2,3,4; G. A. A. Secretary 2,3; G. A. A. Treasurer 2,3, 4; General Scholarship Test 1,2,3,4; 4-H Club 1,2; Band 1,2,3,4; Triple Trio 2,3,4; Acapella Choir Secretary 4; Jr. Girls' Octette 1; Superior District Triple Trio 2,3,4; Superior State Triple Trio 3; Girls' Intramurals 1,2,3,4; Class Play 3,4; Librarian 1,2,3; Beauty Contest 1,2,3; Beauty Queen Attendant 1; Most Activities; Student Council 3,4; Student Council President 4; Cheerleader 3,4; B-C Club 4; Comet Staff 3,4; Candidate to Peony Festival Queen 4; Track Queen 3; Valentine Queen 4; Annual Staff Position-Business Manager.

RENE'E TURNER

Girls' Glee Club 1,2; G. A. A. 1,2,3,4; Annual Staff
Position-Class History.

ICHARD FOUST

tramurals 1,2,3,4; Class Play
rompter 3,4; Annual Staff Position-
lass Prophecy; Galaxy Staff 4.

RUTH MINES

Girls' Glee Club 1,2; G. A. A. 1,2,3,4; G. A. A. Representative 4; Annual Staff.

BONNIE HARTWICK

Mixed Chorus 1,3; Girls' Glee Club 1,3,4; Acapella Choir 4; Superior State Mixed Chorus 1,3; Superior District Mixed Chorus 1,3; Superior District Girls' Glee Club 1; Superior State Girls' Glee Club 1; Triple Trio 1; Band 1,2,3,4; County Band 3; Band Treasurer 4; G. A. A. Representative 3; G. A. A. 1,2,3,4; Jr. Class Play 3; Sr. Class Play 4; Class Treasurer 4; 4-H Club 1,2,3,4; Comet Staff 4; Girls' Intramurals 1,2,3,4; Annual Staff Position-Business Manager.

Senior Class Officers

From Left to Right: Bonnie Hartwick, treasurer; Janet Hamman, secretary; Janice Parker, reporter; Larry Barth, president; Frank Ptak, vice-president.

When We Were Young

Janice Parker
Kay Gudakunst
Barbara Stoller

Bill Hofacker
Delores Hockenberry
Lydia Dunham

Rhea Leanard
Jean Huebner
Bonnie Hartwick
Larry Barth
Rene'e Turner

Yearbook Staff

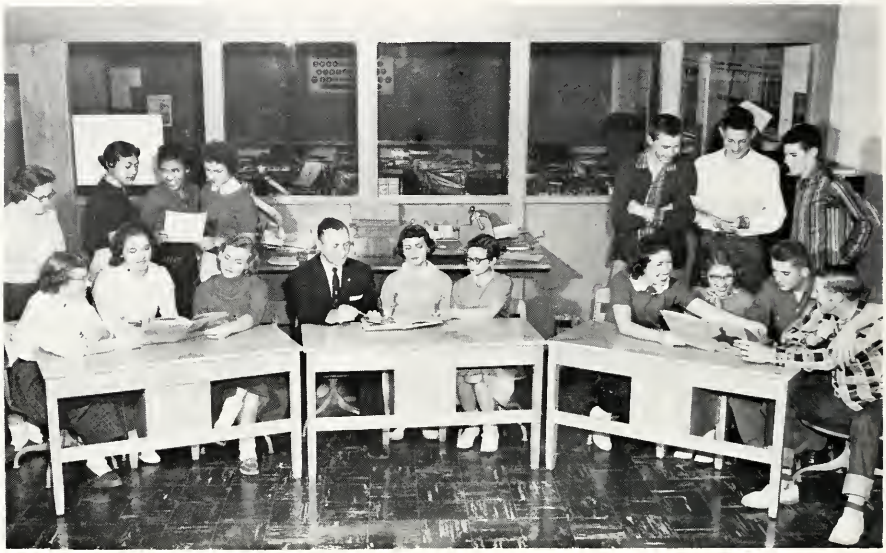

Editor-in-Chief	Janice Parker
Assistant Editor	Karen Gudakunst
Photographic Manager	Barbara Stoller
Production Manager	Lydia Dunham
Advertising Managers	Frank Ptak Larry Barth Clarence Webster
Business Managers	Delores Hockenberry Bonnie Hartwick
Class History	Rene'e Turner Eugene Whitaker
Class Prophecy	Janet Hamman Richard Foust
School Calendar	Rhea Leonard William Hofacker
Class Will	Jean Huebner Ruth Mines
Sports Editors	George Keysor Darrell Pease

Undergrads

President
Gale Weisman
Secretary
Ruth Ann Gehres
Treasurer
Marie Brian
Reporter
Brenda Mumma
Vice-President
Reinhard Breitwieser

Junio Class

Gary Gunderman
Linda Hoaglin
Delna Boroff
Carol Hart
Janet Schlegel

Dean Laukhuf
Diana Miller
Ruth Gehres
Sandra Hanselman
Reinhard Breitweiser

Sam Gunderman
Ronnie Eisenmann
Paul Swanson
Rowena Chester
Patty Rinebolt

Alma Monroe
Michael Tow
Walter Dunham
Martha Clemens
Brenda Mumma

Marie Brian
David Zielke
Larry Laukhuf
Katherine Gray
Gale Weisman

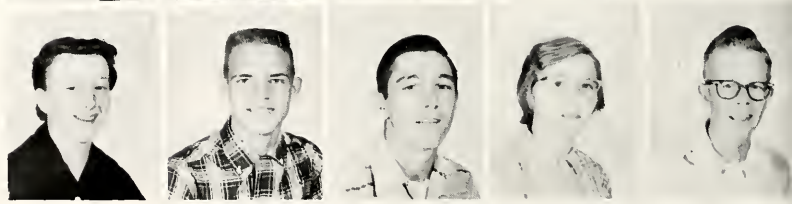

Juniors

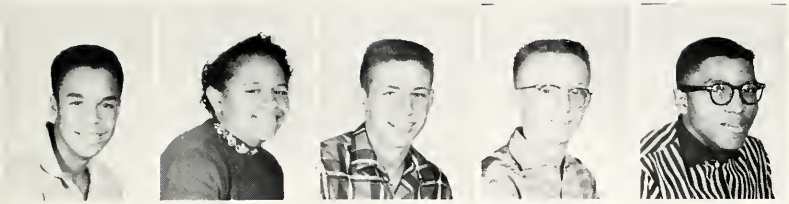

Dennis Williams
Estella Goings
Milford Pond
Robert Williamson
Carl Goings

Sophomore Class

Reporter
Nancy Gerber
Treasurer
Roland Ganger
President
Joan Williamson
Vice-President
Bill Niswander
Secretary
Nancy Mees

Nancy Mees
Herbert Phillips
Vaughn Schlegel
La Donna Pease
Deanna Hartwig

Carol Gunderman
Glenard Goings
Gerald Sacco
Carolyn Baker
Russel McIntosh

Joan Williamson
Dean Groves
Robert Burke
Marilyn Taylor
Gloria Stoller

Sophomores

Shirley Lytle
Cecil Foust
LeRoy Gillett
Marie Fast
Larry Colley

Janet Laukhuf
Carlos Tyas
Roland Ganger
Jeannette Rice
Roland Hunter

Linda Houseworth
Jim Swanson
Roger Eisenmann
Nancy Gerber
Roy Jewell

Ruth Kupfersmith
Floyd McDougal
Robert Waldron
Harold Palte
Charles Holtsberry

Rebecca Hofacker
Otto Schlatter
William Niswande
Diana Keysor

Those gabby sophomores!

Is geometry that bad??

Freshman Class

Treasurer
Fred Book
Vice-President
Rita Sheehan
Secretary
Sharon Weisman
President
Karen Zielke

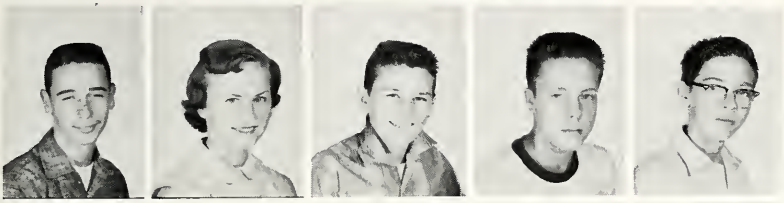

Clifford Tarlton
Charlotte Sperry
Emmet Leeth
Robert Doster
Fred Book

Jim Huebner
Myrna Miller
Charles Williamson
Edwin Cavinder
Donald Clemens

Fred Iler
Brenda Rager
Weldon Adkins
John Ganger
Doyle Harris

Charles Hockenberry
Gloria Cowell
Ellen Riggenback
Dale Dunham
Carl Laukhuf

Eugene Lehman
Janet Tyas
Karen Zielke
Roger Basil
Floyd Foust

Freshman

Lynda Abbott
Rita Sheehan
Sandra Alhers
Carole Moyer
Allan Williamson

Marilyn Bendele
Karen Foust
Sharon Wiseman
Jean Capps
Carolyn Lytle

Karen Lenoard
Peggy Williams
Marsha Mumma
Celesta Covey
Kathern Monroe

Beverly Groves
Paula Sinn

Rockin and Rollin all the day----

Ahhh, caught in the act!

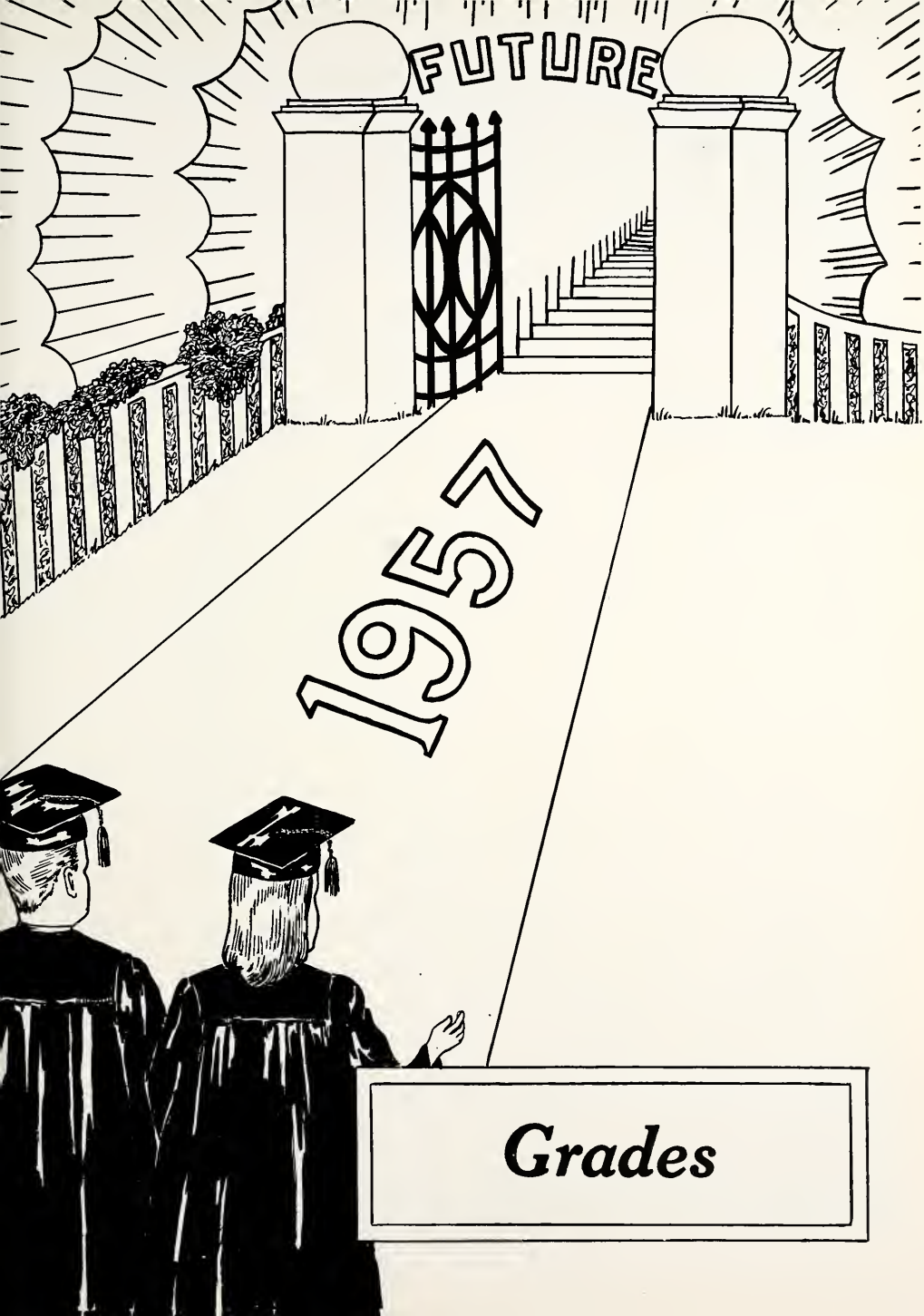

Grades

Eighth Grade

Vice-President
Barbara Laukhuf
Secretary
Susan Cadwalder
President
Marlene Miller
Student Council
John Gehres

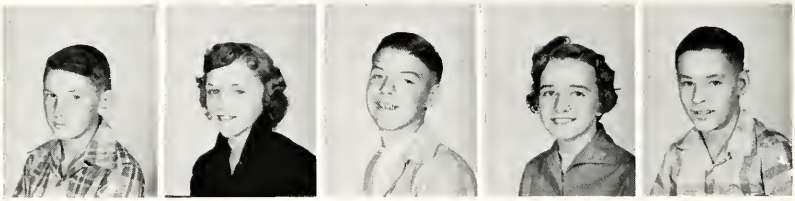

Richard Boroff
Marlene Miller
John Tinlin
Susan Cadwallader
Robert Rodman

Robert Kupfersmith
Dale Boroff
Gene Foust
Colleen Gerber
Robert Gray

Janet Rinebolt
Ronnie Williams
Marie Yoh
Jack Hungate
Barbara Laukhuf

Jenny Greenwade
Danny Hartwick
Ruth Adkins
Larry Boroff
Joanne Ashbaugh

Louise Capps
Sarah Whitaker
Sandra Phillips
Dean Mees
John Gehres

8th Grade

Richard Sinn
Margaret Schlegel
Minnie Sinn
Linda Rhinehalt
Annette Rice

James Brian
Justus Holtsberry
Carol Case
Douglas Stoller
Ruby Burke

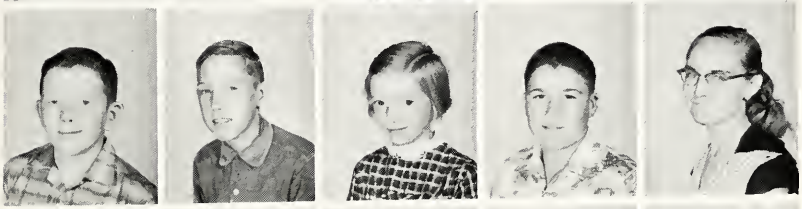

Carol Adams
Gerald Stoller
Jimmie Lytle
Helmut Breitweiser
Jean Capps

Seventh Grade

Student Council
Patty Laukhuf
President
Rita Foust
Vice-President
Linda Colley
Secretary
Roger Pond

Rita Foust
Beverly Pollard
Ruth Holtsberry
Patty Laukhuf
Joanne Williamson

7th Grade

Lynn Mohr
Diana Mills
Ardith Messer
Dennis Glass
Jack Gerber

Lonnie Weible
Paula Swanson
John Gillet
Von Saum
Michael Cadwallader

Dorothy Baker
Charlotte Baksa
Ray Foust
David Rodman
Gregory Peck

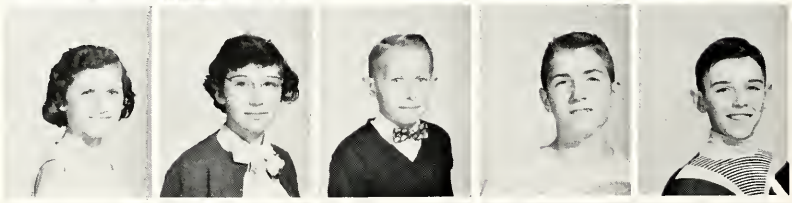

Shirley Williamson
Caroline Gray
Richard Niswander
Joe Schlatter
Glenn Bauer

Elizabeth Dunham
Carolyn Schlatter
Gene Gray
Gary Benett
Gerald Greenwade

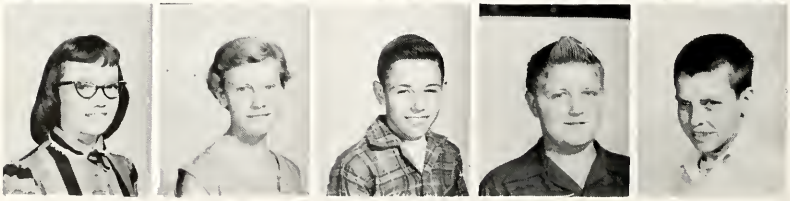

Linda Colley
Connie Hockenberry
Roger Pond
Russell Comer
Glen Baker

Sixth Grade

Stanley Mohr
Stella Gregory
Ronald Cowell
Dennis Klopfenstein
Linda Stoller

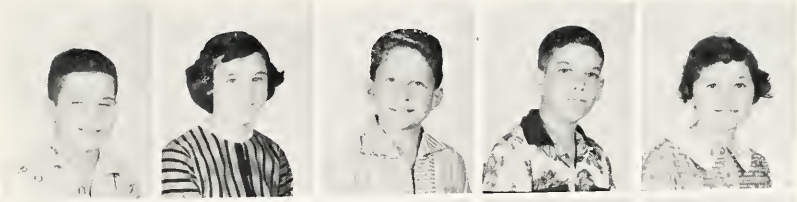

Donna Offerle
Alice Lehman
Emily Stoller
William Hartwick
Carol Cotterman

Judy Carlisle
Sandra Rinebolt
Joseph Huebner
Carolyn Gregory
Roger Holtsberry

Larry Jewell
Dawn Bartels
Ray Hofacker
Michael Parker
Howard Baksa

Charles Greenwade
Connie Tope
Gayle Rice
Jim Covey
Victor Hart

Jerold Boroff
Mary Jane Mills
Betty Adkins
Janet Ashton
Terry Harris

6th Grade

Larry Cotterman
Elvene Matthews

Raymond Eccard
Charles Dunham
Gerald Blythe
Harriet Webster
Donald Capps

Fifth Grade

Roy Burk
Beth Ann McIntosh
Carlos Baker
Lula Mae Hartwig
David Laukhuf

Gary Houseworth
Irene Tarlton
Keith Stoller
Maxine Baker
Ruby Venglarick

Gary Boroff
Sue Capps
Maurice Sperry
Leslie Zielke
Richard Gray

5th Grade

Rita Guyton
Danny Sinn
Nylice Miller
John Saco
Stanley Saxton

Erman Messer
Leslie Eddy
Walter Monroe
Raymond Yoh
Guss Schlatter

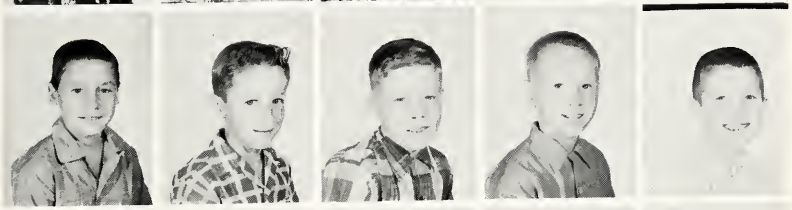

Ronald Bendele
Gary Wilhelm
Dale Laukhuf
Sandra Pettet
Sharon Jewell

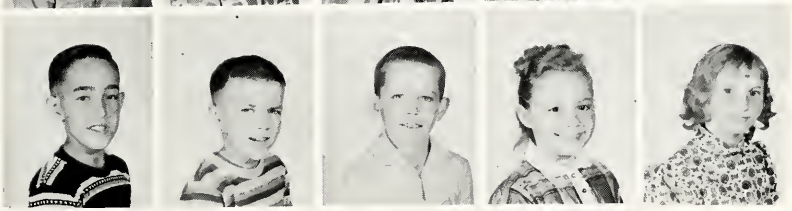

Clifford Jones
Karen Mosier
Evelyn Greenwade
Barbara Clemens

Barbara Fry
Rodney Laukhuf
Joe Turner

Don Conley
John Gray
Allan Stoller

Fourth Grade

Diane Densmore
Sharon Pease
Sandra McIntosh
Roy Adkins
Joyce Hunter

James Aldrich
Susan Peck
Judy Ann Boroff
Richard McDougal
Gloria Mielke

Larry Harmount
Darwin Bartles
Mary Mosier
Sandra Boroff
Jay Basil

Juanita Niswander
Roger Craft
Ruth Baxter
Diana Glass
David Kloplenstein

Bobbie Guyton
Pamela Ahlers
Rose Ashton
Donald Bowersox
Mary Ashbaugh

Lester Fisher
Ernestine Doster
Mary Dunham
Buddy Hart
Nellie Baker

4th Grades

Rosmary Hart
Terry Coil
Larry Hale
Allen Mefferd
Willard Dix

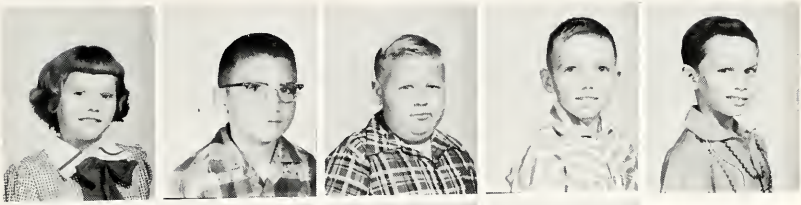

Ray Burk
Ruth Leeth
Richard Swanson
Justus Groves

Third and Fourth

Jerry Sherer
Susan Rager
Eugene Sinn
Nellie Riggenbach
Bruce Treece

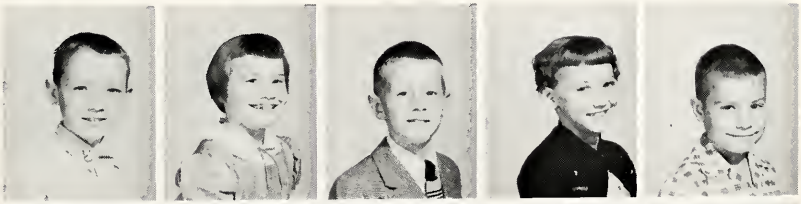

Lucette Stoller
Roger Sherer
Betty Schlegel
Michael Smith
George Williams

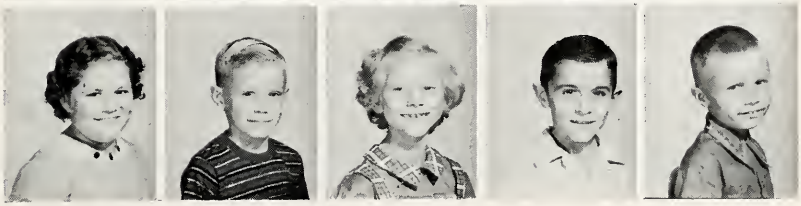

3rd & 4th Grade

Connie Schlatter
Wendell Stoller
Diane Wieland
Jean Ann Stoller
Edward Yoh

Jane Taylor
Randall Taylor
George Saxton
Beverly Pratt
Alice Strawser

Linda Taylor
Rita Wilhelm
Frances Strawser
Rex Williamson
Connie Webster

Fred Strawser
Ronald Shultz
Elaine Taner
Nannette Schlatter
Frankie Sherer

Third Grade

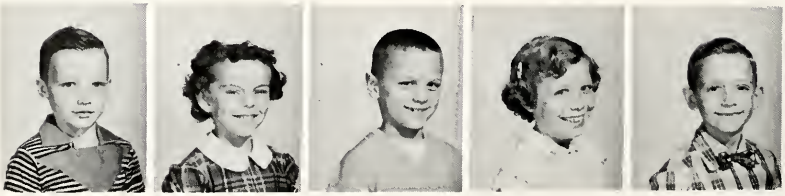

Ronnie Carlisle
Arlene Ashton
Jack Swanson
Alice Dunham
Darrel Rhoad

3rd Grade

Jack Poling
Junior Gray
Sandra Adkins
Diana Fisher
Bobby Fast

Dennis Fisher
Jim Hartwig
Janice Laukhuf
Joan Pratt
Sharon Adkins

Sandra Lytle
James Lehman
Christine Jacox
Jerry Foust
Ronnie Gerber

Marilyn Long
Lawrence Adkins
Jim Gray
Faith Gillette
Jack Rogers

Billy Hunter
Larry Coil
Galen Hanselman
Deborah Pease
Darlene Ashton

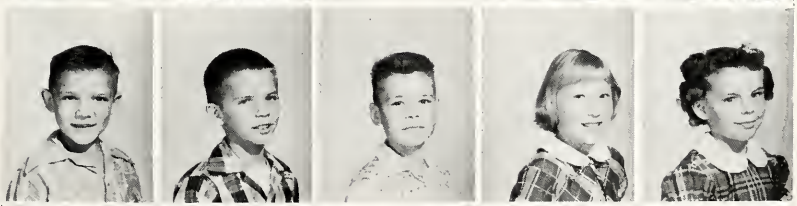

Gloria Phillips
Bobby Iler
Larry McMullen
Sue Brown
Linda Bendele

3rd Grade

Denzel Thorneil
Marilyn Flint

Second Grade

Bruce Gunderman
Dwain Laukhuf
Alfred Foust
Carl Guyton
Deborah Jay

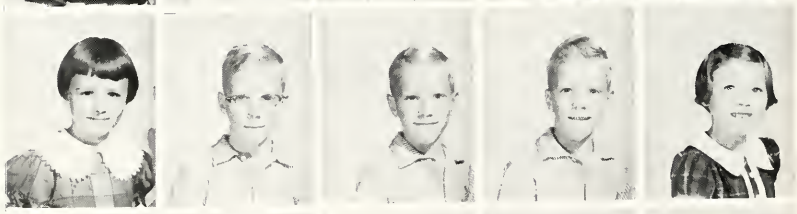

Alice Mosier
David Gilbert
Danny Gilbert
Dennis Gilbert
Joyce Long

Jane Carnahan
Linda Green
Beatrice Groves
Justus Dunham
James Bland

Gail Hart
Nancy Goeltzenleuch
Robert Norling
Karen Foust
Randy Clemens

2nd Grade

Elaine Mosier
Gerald McMullens
William Boroff
Stanley Eddy
Jeannette Pettet

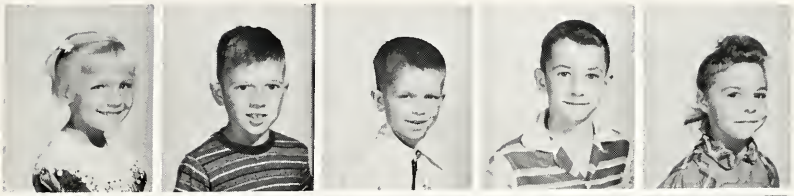

Ted Dix
Sharon Hanselma
Bobby Aldrich
Karen McClain
Kathy Welch

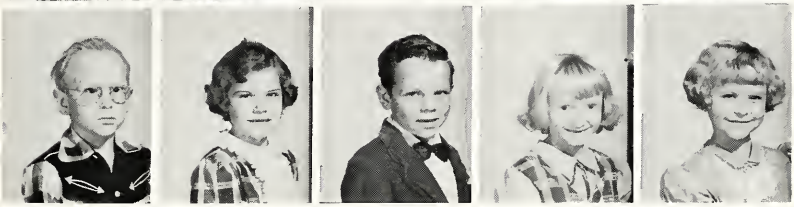

Linda Hunter
Rita Dysinger
Steven Bowersox
Marsha Carlisle
David Bauer

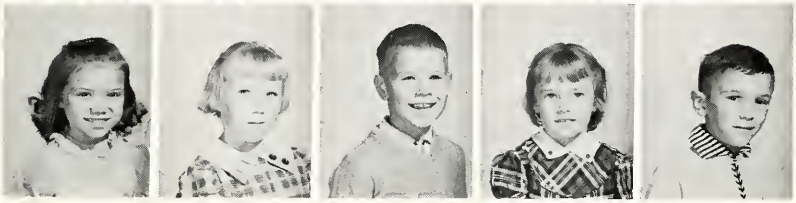

First and Second Grade

Joyce Strawser
Billy Stoller
Lamar Stoller
Linda Sherer
Mike Wilhelm

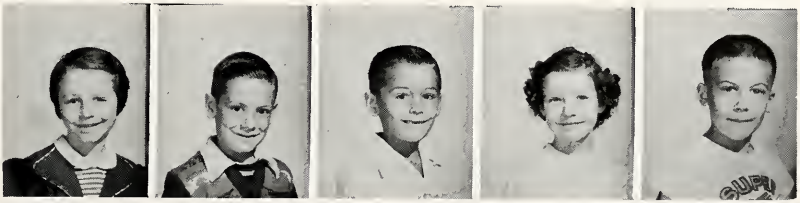

1st & 2nd Grades

David Rinebolt
Brenda Fisher
Tommie Sanderson
Jacquie Sanderson
Jerry Burgess

Harvey Stoller
Nancy Adkins
Rita Akom
Stanley Stoller
Danny Carnahan

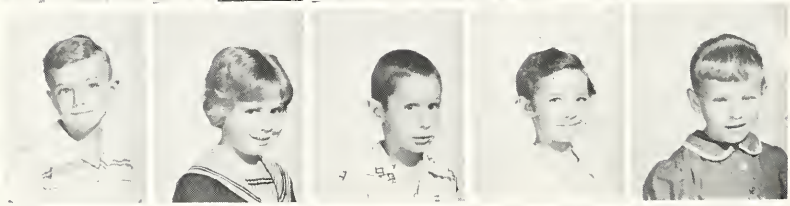

Stephen Sheehan
Susan De Long
Tommy Adams
Joan Pratt
Barbara Ashton

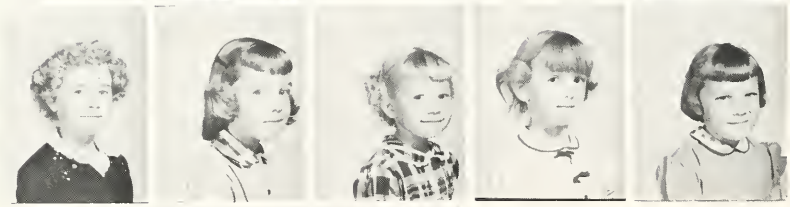

Anna Schlatter
Sally Cadwallader
Elaine Cotterman
Judy McIntosh
Jo Ellen Burgess

Pamela Speakman
Rebecca Stoller
Sandra Venglarick

First Grade

Lois Taylor
Leslie Green
Gary Grant
Marsha Pollard
Gordon Matthews

Patricia Rager
Gary Jay
Gary Pease
Karen Dysinger
Roger Flint

Sandra Strawser
James Mielke
Robert Gerber
Portia Stoller
Randy Dix

Bobby Stoller
Wade Griffis
Mary Lou Yoh
Bud Hunter
Nancy Shooh

Francis Saxton
Ralph McDougal
Corinne Waldron
Russell Jacox
Timothy Palte

Michael Stidham
Dennis Zielke
Cheryl Mielke
Torense Doster
Rosanna Guyton

1st Grade

Lois Mohr
Ethel Pugh
Glenna Goeltzenleuchter

Sneak Snaps

Athletics

Varsity Squad

Blue Creek	62	Hoaglin Jackson	54
Blue Creek	51	Oakwood	57
Blue Creek	65	Payne	52

Carl Goings

Coach
Roger Stuckey

George Keysor

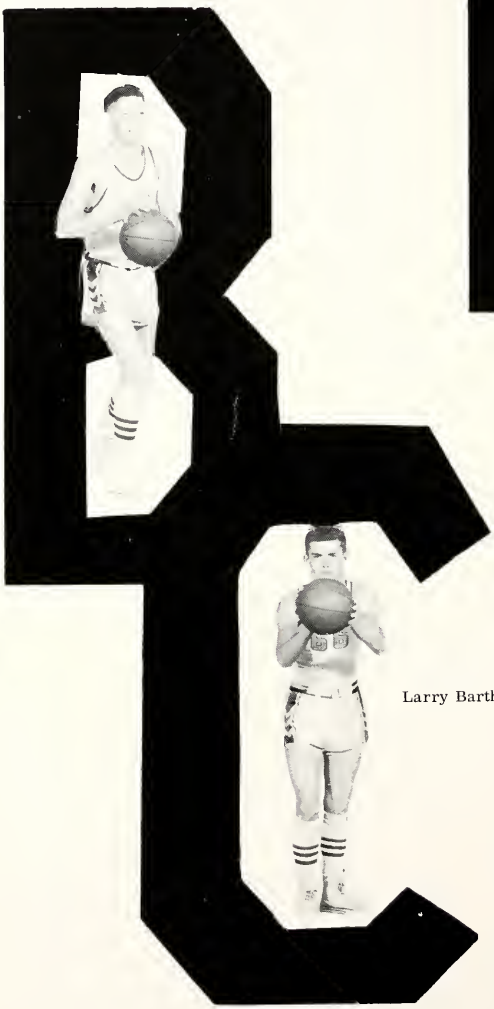

Larry Barth

Blue Creek	54	Grover Hill	67
Blue Creek	94	Mark Center	68
Blue Creek	66	Payne	48
Tournament Game			
Blue Creek	58	Grover Hill	59

Blue Creek	61	Wilshire	56
Blue Creek	65	Ohio City	51
Blue Creek	43	St. Henry	57

Dean Groves

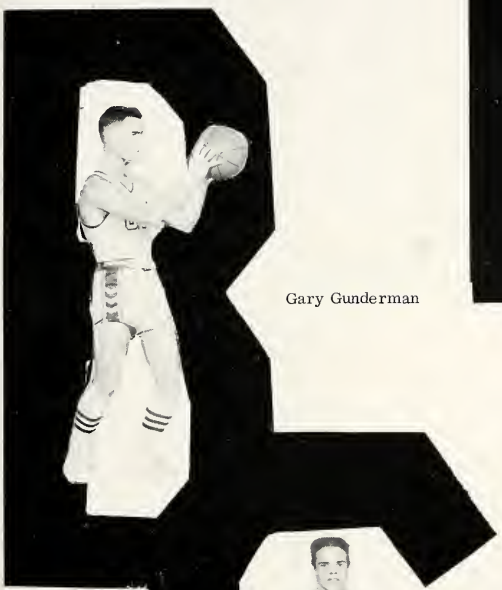

Gary Gunderman

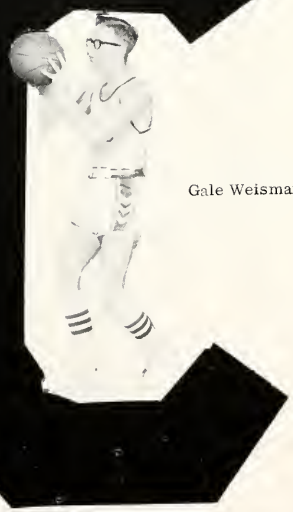

Gale Weisman

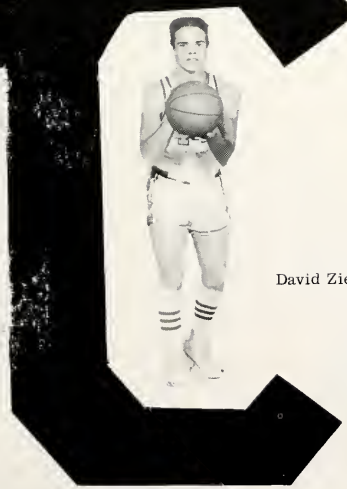

David Zielke

Blue Creek	60	New Bremen	66
Blue Creek	38	Antwerp	37
Blue Creek	62	Ottoville	70

This page is sponsored by Laukhuf Hybrid Corn Co., Payne, Ohio

Blue Creek	62	Paulding	38
Blue Creek	78	Oakwood	53
Blue Creek	78	Wren	71

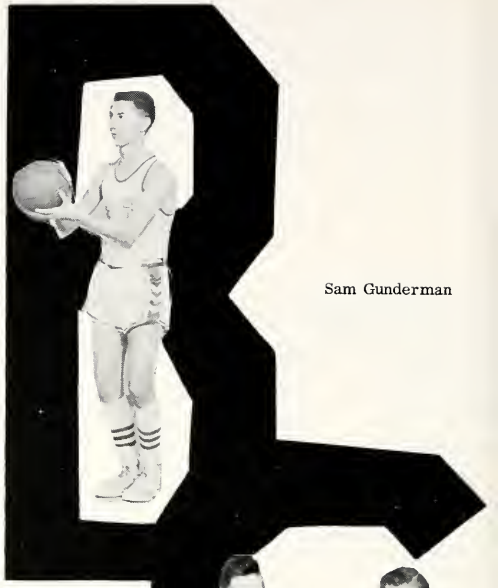

Sam Gunderman

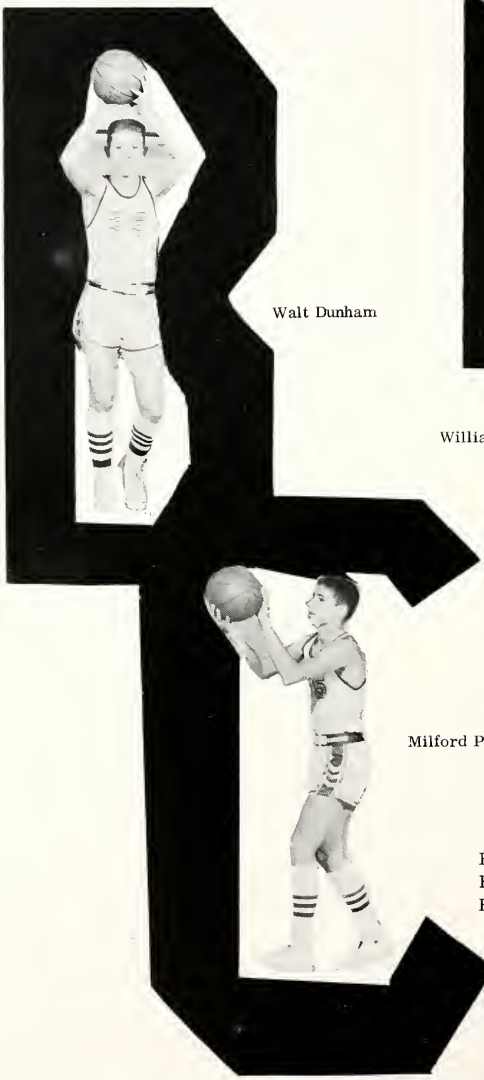

Walt Dunham

William Niswander

Floyd Foust

Milford Pond

Blue Creek	34	Grover Hill	58
Blue Creek	43	Antwerp	47
Blue Creek	36	Convoy-Union	40

This page is sponsored by Doyle Mohr's Hardware & Appliance, Scott, Ohio.

Varsity Team

Left to Right: George Keysor, Larry Barth, Milford Pond, Walter Dunham, Sam Gunderman, Gary Gunderman, Gail Weisman, Carl Goings, David Zielke, Dean Groves, and Coach Roger Stuckey.

Reserve Squad

Left to Right: Herbert Phillips, Carl Laukhuf, Roger Basil, Larry Colley, Eugene Lehman, Floyd McDougal, Dale Dunham, Edward Cavindar and Coach Roger Stuckey.

This page is sponsored by Showalter Sporting Goods, Van Wert, Ohio

High School Cheerleaders

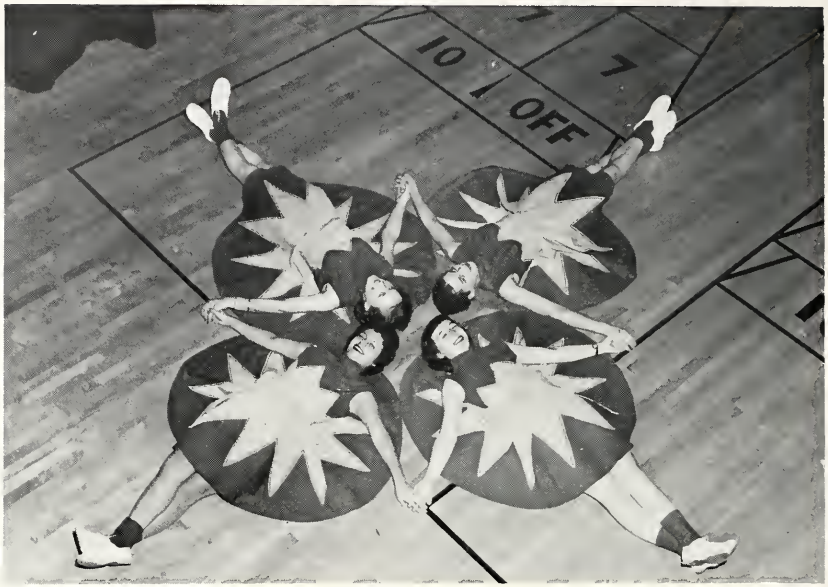

Left to Right: Delores Hockenberry, Charlotte Sperry, Diana Keysor, Carol Gunderman.

Junior High Cheerleaders

This 1/2 page is sponsored by

The Union Quarries Company, Scott, Ohio

From Back to Front: Linda Rhinehalt, Linda Colley, Jenny Greenwade, Rita Foust.

Charlotte Sperry, Carol Gunderman, Diana Keysor, Delores Hockenberry.

Snapshots

Starting at the top:

1. Going up, higher George!
2. Now no back talk, Jeannie!
3. And Gary scores again.
4. Come on you kids and cheer!
5. Alright you guys, this is the way.
6. Let's go!
7. Uhhh, get it Elvis!

Baseball Team

First Row, left to right: Jim Swanson, Floyd McDougal, Roger Basil, Dean Groves, Herbert Phillips.
Second Row: Bill Niswander, Floyd Foust, Everett Jewell, Larry Barth, Walter Dunham, Carl Goings, Darrell Pease. and Coach Roger Stuckey.

Junior High Basketball Team

First Row, left to right: Dean Mees, Gregory Peck, Michael Cadwallader, Coach Roger Stuckey, Robert Kupfersmith, Glen Bauer, Roger Pond, Douglas Stoller.
Second Row: Dick Niswander, Richard Sinn, John Tinlan, John Gehres, Danny Hartwick, Robert Gray, Von Saum.

Activities

B - C - Club

Standing: Carol Gunderman, Dean Groves, Reinhard Breitwieser, Walter Dunham, Larry Barth, Sam Gunderman, Gail Weisman, Carl Goings, Diana Keysor.
Sitting: Delores Hockenberry, Glenard Goings, Gary Gunderman, Milford Pond, George Keysor, William Niswander, Kay Gudakunst.

4 - H Club

Standing: Roger Pond, Gene Foust, Robert Williamson, Cecil Foust, Bill Niswander, Carl Laukhuf, Mike Cadwallader.
Sitting: David Laukhuf, Leslie Zielke, Jack Gerber, Richard Miswander, Dale Boroff, Allan Stoller.

4-H Club

Third Row, left to right: Gloria Stoller, Marie Brian, Paula Sinn, Ruth Ann Kupfersmith, Joanne Ashbaugh, Bonnie Hartwick, Rowena Chester, Janet Laukhuf, Shirley Williamson.
Second Row: Carol Case, Diana Mills, Linda Colley, Kay Gudakunst, Colleen Gerber, Ellen Riggenbach, Janice Parker, Barbara Stoller, Lydia Dunham, Beverly Pollard.
First Row: Beth Ann McIntosh, Lula Mae Hartwick, Joanne Williamson, Lynn Mohr, Rita Foust, Linda Stoller, Ruth Leeth, Karen Mosier.

Absentees

First Row, left to right: Stanley Mohr, Clarence Webster, Everette Jewell, Jim Blythe, Raymond Webster.
Second Row: Raymond Akom, Boyd McCain, Melody Perl, Linda Long, Connie McCain.

Band

First Row: Karen Faust, Charlotte Sperry.
Second Row: Richard Niswander, William Niswander, Larry Colley, Maryln Taylor, Lynda Abbott, Marsha Mumma, Carol Hart, Sharon Weisman, Floyd McDougal, Gale Weisman.
Third Row: Rowena Chester, Lynn Mohr, Marie Brian, Nancy Gerber, Joan Williamson, Janice Parker, Delores Hockenberry, Diana Keysor, Kay Gudakunst, Barbara Stoller, Mr. Thornell.
Fourth Row: Peggy Williams, Bonnie Hartwick, Gloria Stoller, Marie Fast, Nancy Mees, Douglas Stoller, Diana Mills, Sandra Hanselman, Joan Ashbaugh, Fred Book, Lydia Dunham.

F.T.A.

Standing: Mr. Van Atta, Marie Brian, Barbara Stoller, Joan Williamson, Diana Keysor, Patricia Rinebolt (v.-pres.), Carol Gunderman, Janet Laukhuf, Marie Fast, Mr. Compton.
Sitting: Lydia Dunham (pres.), Nancy Mees, Karen Faust, Sharon Weisman, Sandra Ahlers (treas.), Kay Gudakunst.

Acapella Choir

First Row, left to right: Sharon Weisman, Lynda Abbott, Karen Zielke, Kay Gudakunst, Barbara Stoller, Lydia Dunham, Delores Hockenberry, Carol Hart, Janet Hamman, Diana Miller, Marie Fast, Brenda Mumma, Janice Parker, Mr. Kenneth Thornell, director.
Second Row: Bonnie Hartwick, Nancy Mees, Ruth Gehres, Diana Keysor, Carol Gunderman, Nancy Gerber, Janet Laukhuf, Myrna Miller, Charlotte Sperry, Peggy Williams, Karen Foust, Marie Brian, Gloria Stoller, Rowena Chester.
Third Row: Sandra Ailors, Sandra Hanselman, Patty Rhinebolt, Linda Houseworth, Gloria Cowell, David Zielke, William Niswander, Fred Book, Joan Williamson, Janet Tyas, Linda Hoaglin, Beverly Groves, Celesta Covey.
Fourth Row: Floyd McDougal, Milford Pond, Gail Weisman, Walter Dunham, Dean Groves, Reinhard Breitweiser, Robert Waldron, Dale Dunham, Herbert Phillips, Glenard Goings, Carl Goings, Dennis Williams, Roger Basil.

Pianist

Joanne Ashbaugh
and
Myrna Miller

Triple Trio No. 1

Left to Right: Janice Parker, Janet Hamman, Janet Laukhuf, Delores Hockenberry, Patty Rhinebolt, Lydia Dunham, Barbara Stoller, Nancy Gerber. Kay Gudakunst.

Mixed Chorus

Standing: Estella Goings, Rita Sheehan, Marsha Mumma, Ellen Riggenbach, Jean Capps, Carole Moyer, Karen Leonard, Ronald Eisenmann.
Sitting: Shirley Lytle, Catherine Gray, Ruth Kupfersmith, Russell McIntosh, Harold Palte, La-Donna Pease, Paula Sinn, Carolyn Lytle.

Triple Trio No.2

Left to Right: Marlene Miller, Lynda Abbott, Sharon Weisman, Janet Tyas, Charlotte Sperry, Gloria Cowell, Peggy Williams, and Karen Foust.

Majorettes

Left to Right: Karen Foust, Charlotte Sperry.
Center: Rowena Chester.
Back Row: Linda Colley, Jenny Greenwade, Marlene Miller, Sandra Ahlers, Karen Zielke.

Double Quartet

Left to Right: Dennis Williams, Carl Goings, David Zielke, Gale Weisman, Floyd McDougal, Walter Dunham, Robert Waldron, Dean Groves, Pianist Myrna Miller.

Junior High Triple Trio

Left to Right: Jenny Greenwade, Elizabeth Dunham, Ruth Adkins, Barbara Laukhuf, Colleen Gerber, Paula Swanson, Dorothy Baker, Sandra Phillips, Carolyn Schlatter.

Triple Trio No. 1

Top Row, left to right: Janice Parker, Kay Gudakunst, Barbara Stoller, Lydia Dunham, Nancy Gerber.
Bottom Row: Janet Laukhuf, Janet Hamman, Patty Rhinebolt, Delores Hockenberry.

Girls' Gym Class

First Row: Delna Boroff, Gloria Stoller, Brenda Mumma, Rowena Chester, Beverly Groves, Sandra Ahlers, Karen Leonard, Marsha Mumma, Linda Hoaglin, Rhea Leonard, Ellen Riggenbach, Celesta Covey.
Second Row: Martha Clemens, Paula Sinn, Sharon Weisman, Bonnie Hartwick, Rita Sheehan, Carol Gunderman, Myrna Miller, Charlotte Sperry, Linda Houseworth, Peggy Williams, Janet Laukhuf, Catherine Gray, Nancy Mees, Karen Foust, Janet Hamman.
Third Row: Karen Zielke, Linda Abbott, Diana Miller, Marie Fast, Marie Brian, Shirley Lytle, La-Donna Pease, Rene Turner, Ruth Ann Kupfersmith, Janet Tyas, Gloria Cowell, Ruth Mines, Jeannie Hockenberry, Marilyn Taylor, Carolyn Lytle, Nancy Gerber, Lydia Dunham, Carol Moyer, Kay Gudakunst, Mrs. Lambright.
Fourth Row: Barbara Stoller, Kathryn Monroe, Ruth Ann Gehres, Pat Williams, Patty Rinebolt, Joan Williamson, Rebecca Hofacker, Diana Keysor, Jean Huebner, Sandra Hanselman, Carol Jean Hart, Janet Schlegel, Alma Monroe, Janette Rice, Estella Goings, Janice Parker.

Junior High Mixed Chorus

First Row: Larry Boroff, Dick Niswander, John Gillet, Jack Gerber, Gary Bennett, Douglas Stoller, Richard Boroff, Gene Gray, Ray Foust, Dale Boroff.
Second Row: Minnie Sinn, Lorine Weible, Richard Sinn, Gerald Greenwade, Robert Rodman, Michel Cadwalder, Glen Baker, Jim Brian, Roger Pond, Jerry Lytle, Dean Mees, Beverly Pollard.
Third Row: Carol Case, Gregory Peck, Ruth Adkins, Dennis Glass, Robert Gray, Helmut Breitweiser, Gene Faust, Joe Schlatter, Gerald Stoller, Danny Hartwick, Jimmy Lytle, Glenn Bauer, Susan Cadwalder.
Fourth Row: Joanne Williamson, Patty Laukhuf, Louise Capps, Paula Swanson, Linda Colley, Carline Gray, Carolyn Schlatter, Margaret Schlegel, Marie Yoh, Connie Hockenberry, Sandra Phillips, Lynn Mohr, Ruth Holtsberry, Rita Faust.
Fifth Row: Jenny Greenwade, Elizabeth Dunham, Arthur Messer, Ruby Burke, Russell Comer, John Gehres, Joanne Ashbaugh, Vaun Saum, John Tinlin, Bertha Capps, Shirley Williamson, Diana Mills, Connie McCain.
Sixth Row: Charlotte Baksa, Carol Adams, Linda Rinehalt, Colleen Gerber, Janet Rinebolt, Robert Kupfersmith, Annette Rice, Barbara Laukhuf, Marlene Miller, Dorothy Baker, Sarah Whitaker.

Girls Athletic Association

First Row, left to right: Diana Miller, Brenda Mumma, Marilyn Taylor, Pat Williams, Pat Rhinebolt, Carol Hart, Sandra Hanselman, Jean Huebner, Diana Keysor, Rebecca Hoafacker, Janet Schlegel, Jeannette Rice, Ruth Gehres, Ruth Kupfersmith, Linda Houseworth, Shirley Lytle.
Second Row: Karen Zielke, Lynda Abbott, Ellen Riggenbaugh, Linda Hoaglin, Sandra Ailors, Karen Foust, Sharon Weisman, Nancy Mees, Paula Sinn, Janet Hamman, Beverly Groves, Rowena Chester, Rhea Leonard, Gloria Stoller, Carol Moyer, Janice Parker.
Third Row: Martha Clemens, Carol Gunderman, Peggy Williams, LaDonna Pease, Delores Hockenberry, Renée Turner, Charlotte Sperry, Gloria Cowell, Janet Tyas, Myrna Miller, Carolyn Lytle, Ruth Mines, Celesta Covey, Stella Goings, Delna Boroff, Mrs. Lambright, advisor.
Fourth Row: Marie Fast, Marsha Mumma, Bonnie Hartwick, Janet Laukhuf, Joan Williamson, Kay Gudakunst, Barbara Stoller, Lydia Dunham, Rita Shehan. Catherine Gray, Marie Brian, Nancy Gerber.

7th & 8th Girls' Gym Classes

First Row, left to right: Rita Foust, Patty Laukhuf, Lynn Mohr, Minnie Sinn, Carol Case, Ruth Carol Adams, Bertha Capps, Charlotte Baska, Susan Adkins, Lorine Weible, Jenny Greenwade, Elizabeth Dunham, Beverly Pollard, Ruth Holtsberry, Joanne Williamson.
Second Row: Linda Colley, Sarah Whitaker, Shirley Williamson, Barbara Laukhuf, Dorothy Baker, Caroline Gray, Linda Rhinehalt, Marlene Miller, Paula Swanson, Diana Mills, Carol Case.
Third Row: Coleen Gerber, Sandra Phillips, Connie Hockenberry, Carolyn Schlatter, Louise Capps, Joanne Ashbaugh, Ruby Burke, Marie Yoh, Janet Rhinebolt, Annette Rice, Margaret Schlegel.

Cooks

Left to Right: Mrs. Elsie Sinn, Mrs. Nellie Covey, Mrs. Helen Fry.

Bus Mechanic

Mr. Hanselman

THE NOON MEAL

Cafeteria Help

Left to Right: Bill Hofacker, Paul Swanson, Jim Swanson, Larry Barth, and peeping in corner is Nellie Covey.

Janitor

Mr. Gehres

Bus Drivers

Mrs. Winters, Ralph Hanselman, Rex Scarbrough, Mr. Hale, Mr. Sanderson, Mr. Pettet, Mr. Jay.

Who's Who

BEST CITIZENS

Frank Ptak
Barbara Stoller

BEST ATHLETES

Diana Keysor
Carl Goings

BEST SENSE OF HUMOR

Joan Williamson
Clarence Webster

MOST ACTIVITIES

Delores Hockenberry
Walter Dunham

BEST STUDENTS

Robert Waldron
Nancy Gerber

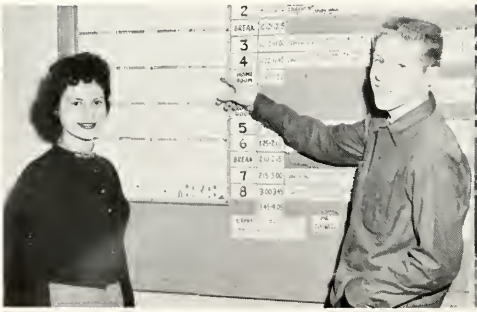

National Honor Society

Standing: Mr. Compton, Janet Hamman, Frank Ptak, Mr. Van Atta.
Sitting: Barbara Stoller, Kay Gudakunst, Janice Parker, Lydia Dunham.

Librarians

Sitting: Martha Clemens, Celesta Covey, Deanna Hartwig, Linda Hoaglin, Janet Hamman, Lydia Dunham, Alma Lee Monroe, Karen Zielke.
Standing: Marie Fast, Mr. Motter.

Newspaper Staff

COMET NEWSPAPER STAFF:

Editor---------- Barbara Stoller
Associate Editor---------- Ruth Ann Gehres
Art Editor---------- Janice Parker
Business Manager---------- Kay Gudakunst
Production Managers---------- Lydia Dunham
Delores Hockenberry
Roving Reporter---------- Marie Braun
Exchange Editor---------- Jean Huebner
Club and Social News Reporter---------- Brenda Mumma
Advertising Manager---------- Larry Barth
Gossip Editors---------- Diana Miller
Bonnie Hartwick
Sports Editors---------- Walter Dunham
George Keysor
Advisor---------- Mr. Dale Compton

Class Reporters:

7th---------- Paula Swanson
8th---------- Susan Cadwalder
9th---------- Myrna Miller
10th---------- Nancy Gerber
11th---------- Brenda Mumma
12th---------- Janice Parker

Student Council

Standing: Mr. Compton, Delores Hockenberry (pres.),
Sitting: Floyd Foust, Diana Keysor, Karen Foust, Carl Laukhuf, Dean Groves, Darrell Pease, John Gehres, Diana Miller, Gloria Stoller (treas.), Barbara Stoller (sec.), Sandra Hanselman (v.-pres.).

Honor Roll

Top Row, left to right: Karen Foust, Nancy Gerber, Delores Hockenberry, Ruth Gehres, Carol Hart, Myrna Miller, Joanne Ashbaugh, John Gehres, Patty Rhinebolt, Louise Capps, Janet Hamman, Paula Sinn.
Middle Row: Diana Mills, Karen Zielke, Lynda Abbott, Fred Book, Floyd Foust, Ellen Riggenbaugh, Karen Leonard, Elizabeth Dunham.
Third Row: Joanne Williamson, Lynn Mohr, Roger Pond, Gregory Peck, Linda Colley, Minnie Sinn, Beverly Pollard, Patty Laukhuf, Rita Foust.

High School Gym

First Row, left to right: Clarence Webster, Eugene Whitaker, Walter Dunham, Reinhard Breitweiser, Dale Dunham, Charles Holtsberry, Floyd McDougal, Jim Swanson, Roy Jewell, Otto Schlatter, Herbert Phillips, Glenard Goings, Roger Eisenman.
Second Row: Gerald Sacco, Harold Palte, Dean Laukhuf, Carlos Tyes, Larry Colley, Larry Barth, Milford Pond, Dave Zielke, Gale Weisman, Robert Waldron, William Niswander, Robert Williamson, Rolland Ganger, Paul Pearl, Ronald Eisenman.
Third Row: Cecil Foust, Russell McIntosh, Vaughn Schegel, Eugene Lehman, Gary Gunderman, Frank Ptak, Roger Basil, Fred Book, Dean Groves, Allan Williamson, George Keysor, Larry Laukhuf, Darrell Pease, William Hofacker, Carl Goings, Mr. Roger Stuckey.

Junior High Gym

First Row; left to right: Dick Niswander, Gregory Peck, John Gillet, Gerald Greenwade, Dick Cadwallder, Jack Gerber.
Second Row: Ray Foust, Jack Hungate, Jim Lytle, Gerald Stoller, Larry Boroff, Dale Boroff, Robert Kupfersmith, Dennis Glass, Richard Sinn, Ardith Messer.
Third Row: Glen Baker, Robert Rodman, Jerry Lytle, John Gehres, Douglas Stoller, Richard Boroff, Von Saums, John Tinlin, Danny Hartwick, Robert Gray.
Fourth Row: Jim Brian, Joe Schloatter, Russel Comer, Gene Foust, Helmut Breitweiser, Gary Bennett.

Advertising

The Haviland Clay Works Co.

MANUFACTURERS OF

CLAY DRAIN TILE

STRUCTURAL CLAY TILE

HAVILAND, OHIO

PH. SCOTT 53F3

DEALERS IN

PITTSBURGH PAINTS

ROOFING - BUILDING SUPPLIES

TILING DOESN'T COST - IT PAYS !

* Surer and Better Crops

* Easier Cultivation

* Prevention of Soil Waste

* Saving of Machinery and Manpower

HARTWIGS HOME STORE

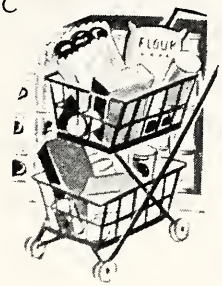

LOCKERS-GROCERIES AND MEATS

CUSTOM BUTCHERING

PHONE SCOTT 65F3 HAVILAND, OHIO

(On the basketball floor) A foe-to Carl G. - Who you shovin'
Carl G. - I dunno, what's your name?

Compliments Of

LATTY HOTEL

Phone 4113

Latty Ohio

Compliments Of

DEVENTER'S MARKET

Antwerp Ohio

L. SMITH AND SON

Buick-Pontiac Automobiles

G. M. C. Trucks

Electrical Appliances

Singer Sewing Machines

Furniture

Hardware

Antwerp Ohio

HOOKER INSURANCE AGENCY

For All Your Insurance Needs

Phone 33217

Payne Ohio

Auto
Fire
Life
Hail
And
All Casualty Lines

Farm Loans - Real Estate

WILLIMAN'S I. G. A.

Your Complete Food Market

"Everyday Low Prices"

Van Wert Ohio

Compliments Of

PURMATS BROS. INSURANCE

Pollock Building

Van Wert Ohio

Frank P.'s girl - Does your car always make this much noise?
Frank P. - No, only when it's running.

McCLURES MARKET

Complete Locker Service

"Where Prices Are Born

And Not Raised"

Grover Hill Ohio

Compliments Of

BORDEN'S

CHEESE

CO.

Van Wert Ohio

COMPLIMENTS OF

Williams and Hoaglin Home Store

GROCERIES - MEATS - FROZEN FOODS - DRY GOODS

SCOTT, OHIO

PHONE 50

"BEST WISHES TO THE CLASS OF '57"

Compliments Of

THE HAVILAND AUCTION BARN

AND

RESTAURANT

Sam R. Laukhuf

Personal Property

Real Estate

Auctioneer And Appraiser

Haviland Ohio

Phone 71F13

Compliments Of

DR. J. P. YAGER

DENTIST

Payne Ohio

Jean H. - Waiter, this soup is no good.
Waiter - Who told you?
Jean H. - A little swallow.

Compliments Of

DIETRICK FUNERAL

HOME

Grover Hill Ohio

HOOP'S

BARBER SHOP

Payne Ohio

STARLING AND BUERKLEY

Cities Service Station

General Repair

Motor-Tune-Up

Lube-Wash-Tire Repair

Payne Ohio

Phone 33121

COMPLIMENTS OF

STAHL INSURANCE

110 WEST PERRY STREET

PHONE 77

PAULDING OHIO

Traffic Cop - Hey, you're blocking traffic. Can't you go any faster?
Darrell P. - I could, but I don't want to leave my car.

H & R DRESS SHOP

Paulding Ohio

Good Luck

To The Class Of "57"

BEATTY'S LOCKER

Quality Meats & Groceries
Processing & Rendering Service

Phone 206-S

Paulding Ohio

Compliments Of

THOMAS JEWELRY

CO.

Paulding

Ohio

PAULDING LUMBER CO.

PHONE 149

"YOUR HOME'S BEST FRIEND"

PAULDING OHIO

Richard F. - What do you consider the hardest thing about learning to roller skate?
Bill H. - The floor.

Compliments Of

PAULDING

GREENHOUSE

Paulding Ohio

Contributors

DR. JOE DILLERY

Paulding Ohio

PAULDING COUNTY

FARM BUREAU CO-OPERATIVE

ASSOCIATION

Branches At Paulding

Haviland-Grover Hill

Grain-Feed-Seed

Fertilizers

At Your Service Always

THE OAKWOOD DEPOSIT BANK COMPANY

OAKWOOD, OHIO

1905 - 1955

50 YEARS OF SERVICE TO THIS COMMUNITY

ALL TYPES OF BANKING SERVICE

MEMBER F.D.I.C. FEDERAL RESERVE SYSTEM

Mr. Stucky - What do you call the last teeth you get?
Darrell - False teeth.

Rock Of Ages
Family Monuments
VAN WERT MONUMENT CO.
On Hiways 118 And US 224
At 625 S. Shannon Street
Phone 3036
Compliments Of
Richard Bebout
Memorial Consultant Res. Ph. 3399

ZIMMERMAN JEWELERS

Diamonds-Watches

Expert Watch Repair

Van Wert Ohio

STAHLMAN SPRAY SERVICE

Associated With

Diamond Fertilizer
Jobbers And Distributors
Agricultural Chemicals
Dow And Dupont
Custom Spraying

Estimates Without Obligation

Grover Hill Ohio

Phone 60R13

H. M. BRADY AND SON

GRAIN - COAL - SEED - FERTILIZER

Highest QUALITY GRAIN and FEED

PAYNE, OHIO

PHONE - PAYNE 32-0-72
WORSTVILLE 32713

George K. - What makes a clock run?
Richard F. - I don't know. What?
George K. - You'd run too if you had a tick.

Compliments Of

MILDRED PRATT

Beauty Shop

Haviland Ohio

Compliments Of

LEE'S SNACK BAR

Phone 39501

Payne Ohio

SCOTT EQUITY

EXCHANGE COMPANY

The Farmers' Elevator

Grain And Seed
Feed And Coal

Petroleum Products

Bulk And Retail

Scott Ohio

Congratulations

To The

Class Of "57"

Contributors

VAN WERT TIMES BULLETIN

DUSTMAN'S FURNITURE STORE

PARKER'S
Indiana Hybrids
Seed Corn

204, 47, 49, 59
620, 68, and 69

Don Parker

Latty Ohio

UNDERWOOD

Music House

N. Washington Street

Van Wert Ohio

Bystander - Somebody picked my pocket!
Officer - What did he get?
Bystander - Practice.

RETTIG MUSIC STORE

510 CLINTON STREET

DEFIANCE, OHIO

YOUR MUSICAL HEADQUARTERS FOR NORTHWESTERN OHIO

PHONE 2-1216

Compliments Of

THE ANTWERP EXCHANGE

BANK COMPANY

Member Of

Federal Reserve System

Antwerp Ohio

PARSONS

I. G. A. MARKET

Everyday Low Prices

Paulding Ohio

CLUTS SALES & SERVICE

Oliver & New Idea

Farm Machinery

Paulding Ohio

Frank P. _ I think she's pretty as she can be!
Larry B. - Most girls are.

Compliments Of

THE GUNSETT CO.

Hardware, Gifts, Electrical
Supplies, Paint, & Furniture

142-144 E. Main St.
Van Wert Ohio

Compliments Of

JIM AND MAE'S

BLUE CAFE

Paulding Ohio

Compliments Of

DUCATS DRY GOODS AND

READY TO WEAR

Paulding Ohio

Compliments Of

JOHN F. DE MUTH

Paulding Ohio

BEST WISHES

AEROQUIP, INCORPORATED

VAN WERT OHIO

Eugene W. - (Boastfully) I got up at dawn to see the sun rise.
Clarence W. - You couldn't have picked a better time.

YOUNGS BARBER SHOP

"Our New Location On
North Side Of Square"
Paulding Ohio

Compliments Of

THE HOTEL

Paulding Ohio

New Modern Rooms

THE PEOPLES

SAVINGS BANK

Established
1903

Van Wert Ohio

Banking Services For You!

Checking Accounts
Traveler's Checks
Saving Accounts
Safe Deposit Boxes
Real Estate Loans
Automobile Loans
Personal Loans

Congratulations

To The Class Of 1957

WESTERN AUTO ASSOCIATE STORE

Karl G. Werling

Paulding Ohio

DITTO'S
SELF-SERVICE
MARKET

634 N. Washington
Van Wert Ohio

ARNOLD'S SPORTS CENTER

Hunting-Fishing
Athletic Supplies

608 Clinton Street
Phone 4-1416
Defiance Ohio

Mr. Miller - Can you tell me what shape the world is in?
Peggy W. - Well, it's in a pretty bad shape now.

WHEN YOU THINK OF

RADIO

FURNITURE

TELEVISION

THINK OF

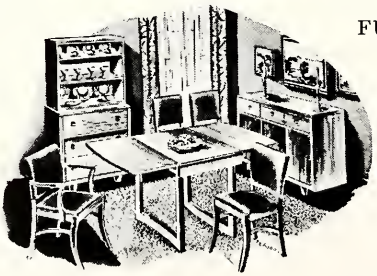

POLLOCK RADIO AND FURNITURE CO.

VAN WERT OHIO

GILLEN OIL CO.

Cities' Service

Products

Phone 123

Paulding Ohio

Compliments Of

CASSEL'S STORE
FURNITURE STORE

Paulding Ohio

Compliments Of

W. G. RUMBAUGH

Paulding Ohio

Rene T. - (visiting a ranch) I'd like to rent a horse.
Rancher - How long?
Rene T. - The longest you have. There will be four of us going.

SHISLER'S GARAGE

Dodge - Plymouth

Dodge Trucks

Phone 64

Oakwood

Ohio

Compliments

Of

DERRY DRUGS

Van Wert Ohio

HISEY AND BEBOUT

General Contractors

Van Wert Ohio

COMPLIMENTS

OF

Permaglas Inc.

PHONE: 59

PAYNE OHIO

F and S Floor Covering

PLASTIC WALL-TILE--LINOLEUM

RUGS-CARPETS-CHROME-TRIM

119 WEST WASHINGTON

VAN WERT OHIO

Compliments Of

COLLIS MARKET

Groceries

Meat

Payne Ohio

Compliments Of

BALYEAT THE CLOTHIER

Van Wert Ohio

JEROME INSURANCE AGENCY

Insurance Of All Kinds

Phones: Office-3247
Res. -22341

Van Wert Ohio

Mr. Jay - Now, as you all know the law of gravitation explains why we stay on earth.

Barbara S. - Yes, but how did people stay before the law was passed?

HARTWIG'S HOME STORE

LOCKERS-GROCERIES AND MEATS

CUSTOM BUTCHERING

GRADE A MILK

PHONE SCOTT 65-F-3

HAVILAND OHIO

EQUITY DAIRY STORES

QUALITY -- SERVICE

CLEANLINESS

COURTESY

PAYNE OHIO

David Z. - Did you ever have to shoo flies?
Dean L. - No, we let them go barefooted.

Compliments Of

ALVIN KLOPFENSTEIN

Tile Drainage Ditching

Phone: Scott 32F-5

Haviland Ohio

COUNTY LINE CAFE

Home Cooked
Food-Pies And Doughnuts

Bernice Beech

Scott Ohio

Compliments Of

CROWELL

FUNERAL

HOME

Phone 64

Paulding Ohio

SCHAEFER IMPLEMENT CO.

Sales And Service

Minneapolis Moline

New Idea

Phone: 34239
Residence: 34341

Payne Ohio

STOLLER'S

We Specialize In Grain And Seed
For All Your Needs
Use Stoller's Seeds

Paulding Ohio

Compliments

Of

KENNY'S

Traffic Officer (stopping motorist) - Sir, your wife fell out of the car three blocks back.

Motorist - So that's it! I thought I had gone stone deaf.

Congratulations

To The Class Of

1957

WESTERN AUTO ASSOCIATE STORE

Karl G. Werling

Paulding Ohio

INTERNATIONAL HARVESTER

FARM MACHINERY

Ted Armstrong

Sales And Service

Goodyear Tires

Phone 32011

Payne Ohio

Compliments

Of

COLLEY'S MARKET

Groceries Meat

Phone 4160

Broughton Ohio

See DON SINN For Tops

In

Appliances And Furniture

Dial 2122 Paulding

Compliments Of

LATTY HOTEL

Phone 4113

Latty Ohio

Gary G. - You mean you took your girl out and only spent three dollars on her?
Milford P. - Well, it was all she had.

C. A. QUISNO AND SON

Heating-Plumbing And Electrical

Sales And Service

Phone 34

Antwerp Ohio

Compliments Of

McDOUGAL'S MARKET

Groceries-Meat

Latty Ohio

Royal Typewriters

Victor Adding Machines

Complete Service Dept.

BEHNKE OFFICE MACHINE CO.

Defiance Ohio

Compliments Of

THE UNION STATE BANK

Payne Ohio

Complete Banking Service

PANICO'S CLOTHING

Clothes For Entire
Family

Antwerp Ohio

"Rug Weaving"

If You Have Rags To Be
Made Into Rugs See

LESTER SHERER, SR.
Haviland Ohio
Phone 42-F-21

Mr. Jay - Zielke, were you copying Pond's answers?
Dave Z. - No, I just wanted to see if he had mine right.

ZIMMERMAN JEWELERS

Diamonds - Watches

Expert Watch Repair

Van Wert Ohio

When You Think Of Flowers
Think Of --

TOMCZAKS

Marsh Hotel Building
Van Wert Ohio

WOOD-U-DRIVE-INN

Roller Rink

Skating

Tuesday Sunday Nights

Sunday Afternoon Fridays

Available For Private Party

Oakwood Ohio

NONEMAN LUMBER CO.

LUMBER FOR EVERY NEED

BUILDING MATERIALS

PHONE 150

PAULDING, OHIO

WE ALSO HAVE A TRACTOR DIGGER

AND ROAD GRADER FOR HIRE

Mr. Motter - Who put that statue under the sink?
Mrs. Motter - That's no statue. That's the plumber.

BARBER'S DRUG STORE

The Rexall Store

Payne Ohio

Residence Phone 3307
Office Phone 3309

CARL L. CROOKS
REALTOR

The Land And Loan Man

Marsh Building Van Wert
W. Court St. Ohio

Compliments Of

ED'S SOHIO SERVICE

STANDARD

Oakwood Ohio

GAUVEY'S MOTOR CO

Sales Ford Service

GROVER HILL, OHIO PHONE 22

Reinhard B. - I am a steady worker.
Employer - If you were any steadier, you would be motionless.

VAN WERT RADIO & TV

238 So. Market Street

Chet. Funk-Owners-Don Villone

Phone 2393

Van Wert Ohio

Congratulations

From

JERRODS MEN'S STORE
And
WOMEN'S DRESS SHOP

Van Wert Ohio

DON H. PRICE

Insurance Agency

Farm Loans

Real Estate

Phone 14

100 S. Williams St.

Paulding

Ohio

BROUGHTON CUSTOM CANNERY

Phone: 3182

Custom Packers Of Meats And

Vegetables In Season

Broughton Ohio

Compliments Of

McDOUGAL'S MARKET

Groceries Meat

Latty Ohio

Compliments To

The Class Of "57"

MOORE BROTHERS

Men's Clothing & Shoes

Paulding Ohio

Sergeant - How did you come out on your hearing test?
Pvt. Webster - What did you say, Sarge.

HERFF-JONES CO.

MANUFACTURING JEWELERS & STATIONERS

1407-1419 NORTH CAPITOL AVE.

INDIANAPOLIS 7, INDIANA

Grizzley

Manufacturing

Division

PAULDING OHIO

OAKWOOD OIL COMPANY

Shell Products

Greasing, Tires, Tubes,

And Accessories

Phone L-68

Oakwood Ohio

Compliments Of

WORTMAN BROS. CO.

Van Wert Ohio

THE OAKWOOD ELEVATOR CO.

Hay, Straw, Grain, Seed,
Feed, And Coal

Phone 2-41

Dean L. - Will you let me kiss you if I give you a penny?
Marsha M. - A penny! I get more than that for taking castor oil.

COMPLIMENTS OF

CARR TRACTOR SALES

PAULDING OHIO

NATIONAL BANK OF PAULDING

CAPITAL, SURPLUS, AND UNDIVIDED PROFITS

OVER $300,000.00

MEMBER F.D.I.C.

PAULDING OHIO

Mike T. - I always drink lots of milk because my doctor says that milk is a great bone and muscle builder.

Dennis W. - Seems to me it's gone right to your head.

VAN WERT RADIO & TV

236 So. Market Street
C. Funk - Owners - Don Villone
Phone 2393
Van Wert Ohio
A Guaranteed Service
Of All Makes

E. C. CLICK

Garage and Auto Repair
Cost And Electric Welding
Machine Work
Gas And Oils
Haviland Ohio

Congratulations

To The Class Of

1957

KIRKWOOD A. PRITCHARD

M.D.

Paulding Ohio

PAULDING PUTMAN ELECTRIC

CO-OP INC.

PAULDING OHIO

Farmer - What are you doing up in my apple tree, son?
Dean G. - Well, uh-one of your apples fell down and uh-I was just putting it back.

Compliments Of

CECIL'S DRESS SHOP

West Marvin Street
Phone 33331

Payne Ohio

Compliments Of

MOLITOR HARDWARE

Phone 32672

Payne Ohio

Compliments Of

BRUNE PRINTING CO.

310 West Perry

Paulding

Ohio

PAULDING

EQUITY EXCHANGE CO.

Paulding Ohio

Compliments

From

KIGGINS CAMERA SUPPLY

137 E. Main Van Wert
Ohio

COMMUNITY OIL AND GAS

120 North Market Street

Phone: Van Wert
3312 Ohio

Mr. Jay - Can you give me an example of wasted energy?
Milford P. - Yes, sir, telling a hair raising story to a bald-headed man.

Paulding Shoe Repair

LEO L. GOINGS

Paulding Ohio

K. D. MEREDITH

Prescription Druggist

North Side Square
Paulding Ohio

D. J. CADWALDER OIL CO.

Dist. Of Shell Products

Shell Station And

Farm Deliveries For

Heating Oils And Gas

Goodyear Tire And Batteries

Lee Tires

Phone 3-4335
Payne Ohio

REINHART CHEVROLET SALES

CADILLAC-OLDSMOBILE

COMPLETE SERVICE FOR YOUR CAR

PAULDING OHIO

Mr. Compton - Do you know you have been late four times this week?
Roger B. - No, I'm not one of those kids who watch the clock.

Compliments Of
FISHER'S MARKET

Fruits, Groceries, And
General Merchandise

Haviland Ohio
Phone Scott- 42-E-11

Good Luck
To
Class Of
"1957"

VAN WERT BOOTERY

Van Wert Ohio

GREER'S

For

Drugs

Phone 47

Paulding Ohio

Snaps

A good excuse for getting close.

The crowning!

King and Queen of Valentine's Dance

Mummmmm, good Christmas Dance.

Just loitering in the halls.

Pullll, it takes strength.

School Fun

School Calendar

September

5. Started back to school but only for half a day.
6. No school. Out for the Van Wert Fair.
19. Citizen Meeting at 8:00 P. M.
28. Teacher's Reception at 7:00 P. M.

October

1. Seniors sell advertising for the Galaxy.
12. Seniors order name cards and invitation.
12. End of first six-weeks.
16. Ozzie the Cop attended the school.
18. FTA Meeting at school.
24. No school. Northwest Ohio Teachers Meeting at Toledo
30. Band played for Halloween Parade at Van Wert.

November

2. Senior Class Play. "Aunt Cathy's Cat"
2. Student Council Program presents Annie Oakley.
5. Entertainment by Jim Lynch.
8. G. A. A. goes to Y in Van Wert.
9. Played Grover Hill. We lost.
11-17. American Education Week.
14. FTA Meeting at School.
22-23. No school. Thanksgiving vacation.
30. Played Oakwood. We lost.

December

15. Senior Class Bake Sale at Paulding.
17. School Christmas Program.
18. Played Willshire here.
19. School Christmas Party.
20. FTA Meeting at school at 7:30 P. M.
21. School closed at 3:45 and started Christmas vacation.

January

10-11. Exams. Oh, no!!
17. FTA Meeting at 7:30 P. M.
19. Senior scholarship tests at Paulding.
23. Community Institute.
24. Community Institute.
25. Played Paulding here. We won.
30. PTA Meeting at 7:30 P. M.

February

12. Played Payne. We won.
15. G. A. A. Dance.
16. Sophomores have Bake Sale at Equity in Van Wert.
18. County Tournament.
19. County Tournament.
21. FTA Meeting at school.
22. No school. Washington's birthday. Hurrah!!
27. PTA Meeting at 7:30 P. M.

March

4. PTA Meeting at 8:00 P. M.
15. Senior Dance.
21. FTA Meeting at 7:30 P. M.
25. Every Pupil tests.
26. Every Pupil tests.

April

1. PTA Meeting at 8:00 P. M.
4. Paulding County Teachers Meeting.
5. Junior Class Dance.
17. Assembly program. De Costa Duo.
18. FTA Meeting at 7:30 P. M.
26. County Music Festival. Here.

May

3. Junior Class Play.
5-11. Senior Class Tour.
16. FTA Meeting at 7:30 P. M.
17. Senior-Honors Day.
19. Baccalaureate Service.
21-22. Final exams. Study hard everyone!!
24 Commencement. Last day of school.
Did everyone pass??

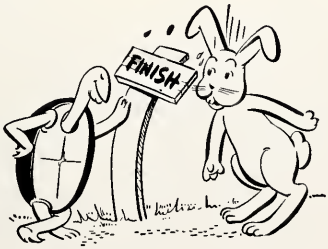

Our Junior Class Play

Standing, left to right: Darrel Pease, Bonnie Hartwick, Jean Huebner, Janice Parker, Frank Ptak, Bill Hofacker, Richard Foust, Delores Hockenberry, Lydia Dunham, Clarence Webster.
Sitting: George Keysor, Kay Gudakunst, Carole Shultz, Barbara Stoller, Larry Barth.

Senior Class Play

Standing, left to right: Richard Foust, Janice Parker, Frank Ptak, Lydia Dunham, Marie Brian, Delores Hockenberry, Bonnie Hartwick, Rhea Leonard, Kay Gudakunst.
Seated: Larry Barth, Barbara Stoller, Walter Dunham, George Keysor.

Senior Class Snapshots

KAY GUDAKUNST

"That's the way the cookie crumbles."

JANET HAMMAN

"Honestly."

GEORGE KEYSOR

"Jist forgit ya!"

"He's gotta go!"

JEAN HUEBNER

"Real Crazy."

RENE'E TURNER

EUGENE WHITAKER

"Watch out!"

LARRY BARTH

"Gee ole whizzle fuzz."

JANICE PARKER

"Cow!"

"Who you don't see
when you haven't a gun!"

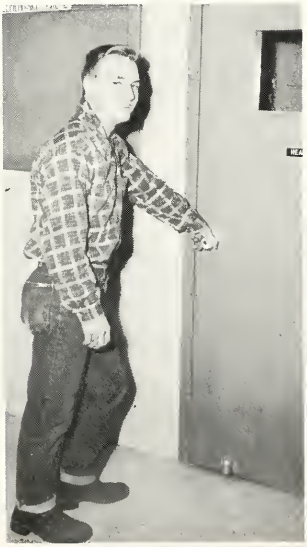

CLARENCE WEBSTER

"Holy Mackerel!"

BILL HOFACKER

BARBARA STOLLER

"You dumb farmer!"

BONNIE HARTWICK

"Real Cool."

FRANK PTAK

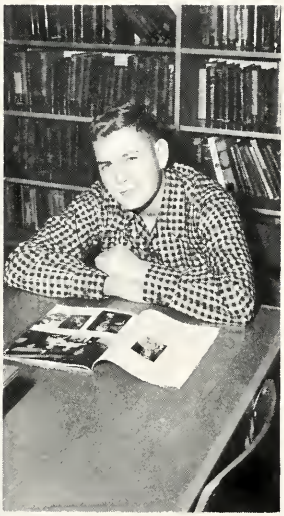

"Is that Right?"

"Oh! Goodness gracious."

DELORES HOCKENBERRY

"My Heavens!"

RUTH MINES

DARRELL PEASE

"Watch out, buddie!"

RHEA LENOARD

"Won't it?"

LYDIA DUNHAM

"Oh Shoot!"

THE STUDIOUS BUNCH

SENIORS

Last Will and Testament

We, the class of 1957, of misleading mind and wandering memory, do hereby make, publish, and declare this to be our last will and testament, hereby revoking and making well and void all former wills heretofore made.

We direct that all debts and damages due to our negligence be accounted for by the class of 1958, after our departure.

To the faculty, we leave our sincerest thanks and appreciation for all the guidance they have given us in our school years. We hope they will always remember our class as giving them some pleasant experience.

To the junior class, we bequeath our ability of always conducting orderly class meetings with arguments.

To the sophomores, we bequeath our ability as a class never to argue and our ability to always agree on the same things.

To the freshmen, we bequeath our ability to stay out of trouble in order to keep a good name throughout the school.

We give and bequeath our individual abilities, and other personal effects and qualities, as follows:

I, Jean Huebner, bequeath my ability to go out to the Wood-U-Drive-Inn on Sunday nights and go to school on Monday mornings to LaDonna Pease.

I, Bonnie Hartwick, bequeath my ability to be treasurer of senior class to anybody who is crazy enough to accept it.

I, Janet Hamman, will my ability to blush whenever spoken to by a teacher to Diana Miller.

I, Barbara Stoller, will my ability to eat all the time and yet be on a diet to Ellen Riggenback. (It is fun, Ellen.)

I, Lydia Dunham, will my ability to be third period librarian but never be there to Diana Keysor.

I, Kay Gudakunst, will my brat parts in all the plays to Gloria Stoller. I hope you enjoy it as much as I did, Gloria.

I, Frank Ptak, will my leak-proof fountain pen to Ned Jay who always blows in one end of his and gets a pocket full of ink.

I, Rene'e Turner, will my ability to giggle in study hall for no reason to Jenny Greenwade.

I, Ruth Ann Mines, will my ability to talk to anyone I please without permission to Carl Goings.

I, Darrell Pease, will my used hair to Mr. Motter.

I, Larry Barth, will my ability to hit a jump shot to Roger Basil.

I, Janice Parker, will my big eyes and big feet to Marie Brian.

I, Rhea Leonard, will my ability to get out of gym class to anyone who wants it.

I, Delores Hockenberry, will my quietness to Charlotte Sperry. (It helps sometimes, Charlotte.)

I, Eugene Whitaker, will my ability to work on cars to Milford Pond.

I, Clarence Webster, will my ability to graduate and know nothing either to Carlos Tyas.

I, George Keysor, will my ability to shoot pigeons to Larry Laukhuf.

I, Richard Foust, will my ability to keep out of trouble to Jim Swanson.

I, Bill Hofacker, will my ability of being so good in arithmetic class to Larry Colley. (Don't take it too serious, Larry, it might get you into trouble.)

Senior Class Prophecy

In the year of 1967, as I, Janet Hamman, was riding in my Buick, my chauffeur, Richard Foust, and I were talking about our old school mates. I decided to take a trip around the world and find out about each one individually.

First stop was in Monaco where a visit was made to the palace. Who should I see there but the great teacher, Kay Gudakunst Vanderbelt, tutoring Princess Grace Kelly's children.

As I glanced out the window of the palace, Madame "Rene" Turner could be plainly seen with her sketch book in hand. She is kept busy designing clothes for the famous movie actress, Delores Hockenberry, who is now engaged to none other than Tab Hunter.

So now on to Paris, and what's this! What is that parade! Why, it's not a parade at all. It's only Frank Ptak and his ten body guards; Billy Hofacker, being the head guard. You know Frank has to be protected since he has been declared Einstein the Second. And who is more capable of protecting him than Billy, a member of the International Police Force.

Well, on we go, and I tuned in some music on the radio. That voice sounds familiar. Why, it's the great Darrell "Elvis" Pease. As written by the gossip columnist of New York Times, Ruth Mines says he makes a million dollars for each performance. I imagine his manager, Eugene Whitaker, is being kept pretty busy these days. It's also a lot of work for the famous Janice Parker, who is practically at the head of Washington. It's been said it takes her a whole day to figure out Darrell's income taxes. We all know anybody else would be just years and years trying to straighten it out.

I stopped off in Camp Rucker, Alabama, and there was the 4-Star General, Clarence Webster, watching a show being put on by the most prominent farmers in America to help our country's agriculture problems. Of course, George Keysor was at the head. The program was interrupted when Miss Universe came walking down the street with her Miss Friday, Rhea Leonard, at her side. Oh, Miss Universe is Barbara "the most" Stoller.

My! My! There's been an accident. Larry, the hot-rod king, Barth just had a smash up. But he came out smiling. Of course, the most fabulous nurse in the country, Lydia Dunham, was at his side immediately. She's always handy whenever there's an accident.

When I reached Oakwood, Ohio, I decided to try my hand at roller skating at the Wood-U-Drive In. It is now taking in a thousand dollars a night. Jean Huebner now has 99% ownership in the place. Jean always did like to go there.

Well, back home and here comes the former Bonnie Hartwick pushing a baby carriage down the park sidewalk with one of her little darlings. She is a lucky girl indeed!

Having located all my old school chums, I am now ready to take the most fantastic trip of my life--you see I am to go on the first trip to the planet Venus.

Senior Class History

We entered as Green Freshmen of Blue Creek High School in the year of "54". We elected our class officers as follows: president, Barbara Stoller; vice-president, Carolyn Elston; secretary, Lydia Dunham; treasurer, Jim Decker. Our advisor was Mrs. Lambright. Our class enrollment was twenty-seven at the beginning of the year, but we lost two members during the year. They were Paul Stiebling and Vernon Roenfanz.

The next fall we came back to Blue Creek as Silly Sophomores, with twenty-one in our class. The officers that year were: president, Barbara Stoller; vice-president, George Keysor; secretary, Lydia Dunham; treasurer, Delores Hockenberry; student council representative, Janet Hamman. During that year we lost Betty Baker, Jim Decker, Gene Decker, and Carolyn Elston.

Twenty returned the next fall to continue their education as Jolly Juniors in the new school. We had a new member, Rhea Leonard, added to our class; but we lost Judy Fisher and Kay Tinlin. This made a total of twelve girls and eight boys. Our class play was "Ma Simpkins of Simpkinsville". Our class officers were: president, Barbara Stoller; vice-president, George Keysor; treasurer, Frank Ptak; secretary, Janice Parker; reporter, Clarence Webster. Our advisor was Mr. Holmes.

The long awaited time had finally arrived when we came back as Sophisticated Seniors. We lost Carol Schultz, leaving a total of nineteen in our class. The officers chosen for our last year were: president, Larry Barth; vice-president, Frank Ptak; secretary, Janet Hamman; treasurer, Bonnie Hartwick; and student council representative, Delores Hockenberry and Darrell Pease. Our advisor was Mr. Jay. The name of the class play was "Aunt Cathie's Cat". Our class colors were blue and white and the class flower was the red rose.

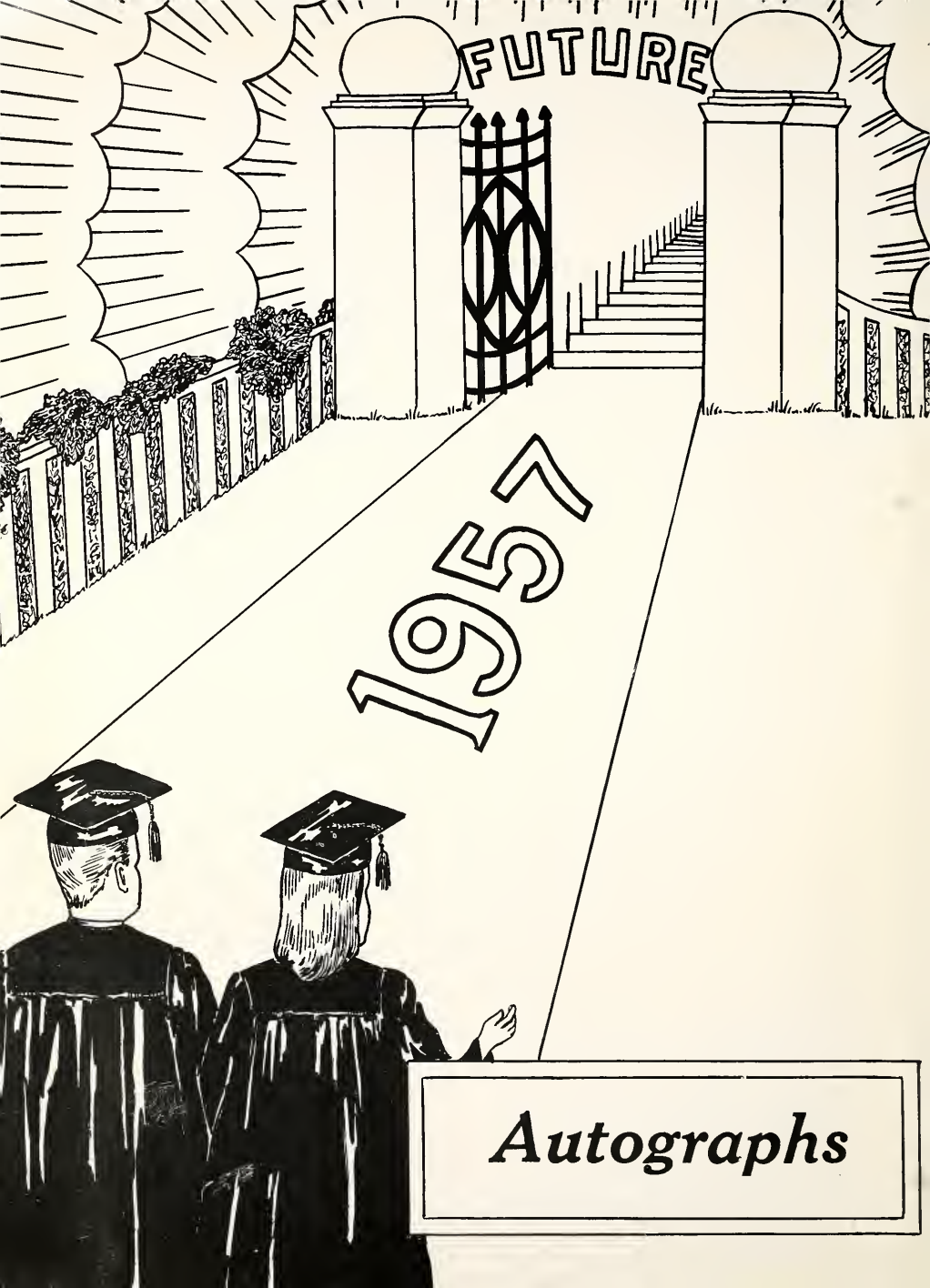

Autographs

BOOKBINDERY
R. WALLACE-PISCHEL
PASCO, WASH.